2005

الشيخ حمدان بن راشد آل مكتوم

قاضي سعيد المرشد

2005

:

.1

.2

.3

.4

.5

.6

INTRODUCTION

The Social and Economical Development Plan essentially relies on the available statistical data relevant to social and economic services as well as data related to health services, in order to draw and realize its targets. The study and analysis of data regarding health services provides a better understanding of the current situation in health as well as informing the preparation of the Health Services Plan deemed an integral element of any social and economical development.

If the success of a health plan is to be measured through meeting the future needs of health services; then defining such needs and identifying their priority through analysis of the indicators of the nature and volume of those services is essential.

DOHMS has recognized the significance of health planning as being an ongoing process of defining the targets and means of health services development. Therefore every possible effort has been made to establish and implement the health plans and set alternatives for the future.

The annual statistical book of the year 2005 demonstrates a modern image of DOHMS health services which reflects the developmental phases throughout the previous years. Quantity aspects are represented by the health facilities and the categories of employed staff. Quality is represented by the services provided in these health facilities. Accordingly it is worth mentioning that this type of information is participating significantly in accumulating and updating the health data system not only DOHMS wide but also throughout the UAE.

This book is greatly appreciated and significant for all students and researchers in the health development field and will provide a reference for researchers and those concerned in establishing health plans.

**HIS HIGHNESS, SHIEKH HAMDAN BIN RASHID AL MAKTOUM
PRESIDENT, DEPARTMENT OF HEALTH & MEDICAL SERVICES**

PREFACE

Health services statistical data is believed to be a critical element in any successful health care plan, for its vital role in preparing and implementing those plans. Such data is considered the main source to recognize the current health situation and propose the proper alternatives for the plan at its establishment phases. The data is also an indicator for future changes that may influence any amendments in the plan targets and change the priorities as the implementation phase take place.

The Department of Health & Medical Services has achieved a huge increase in the quality and quantity of the provided services through its various facilities in the Emirate of Dubai and the surrounding remote areas. By that means DOHMS becomes not only an essential center for health development in the country; but is also considered one of the outstanding institutions in this field amongst similar institutions in advanced countries.

The statistical data mentioned in this book provides an illustration for the provided services at the Department of Health & Medical Services and demonstrates its development phases throughout the past years in terms of its facilities and volume of services provided by such outlets. Such data significantly participates in accumulating and updating the health data system not only DOHMS wide but also throughout the UAE. Such a book is considered as a rich source for students, researchers and those concerned in establishing health plans.

**QADHI SAEED AL MUROOSHID
DIRECTOR GENERAL
DEPARTMENT OF HEALTH & MEDICAL SERVICES**

Introduction

The issued annual statistical book of the year 2005 for The Department of Health & Medical Services contains detailed and accumulative available data from its hospitals and health centers database in addition to the data prepared manually in the hospitals and PHC for some of the other specialties that are not contained in the database.

This report covers the following statistical data;

- 1- Detailed data on the provided health services at DOHMS hospitals and health centers.
- 2- Presenting the data chronologically through proper illustrative diagrams to make access to such materials easy for those concerned in health development and planning, and for the purpose of statistical research.
- 3- A comparison between hospitals which provide health services and staff.
- 4- Outline in detail the working power at DOHMS and conduct a comparative study for the various expenditure methods whether it is estimated or the actual.
- 5- Remarks and clarifications on the data mentioned in the report.
- 6- The significant health indicators of the vital sign in the health planning process and support for the decision maker to identify the priorities and prepare the plans along with a proper follow up and evaluation for the activities. These activities include the provision of health services, usage, productivity, health system efficiency and evaluation of the quality of the health services provided.

The above data is presented in both Arabic and English languages for the best interest of all health services concerned bodies and organizations.

It is anticipate that we have successfully presented a clear reflection of DOHMS efforts in the development process of health services in the Emirate of Dubai.

STATISTICAL SECTION

المحتويات
Contents

Subject	رقم الصفحة Page No.	الموضوع
Explanation & Comment	1-4	الوصف والتعليق
Chapter One: Vital Statistics in Dubai & DOHMS	5-23	الباب الأول: الإحصاءات الحيوية في دبي والدائرة
Chapter Two: Medical Services Statistics in DOHMS	24-72	الباب الثاني: إحصائية الخدمات الطبية في الدائرة
Chapter Three: Rashid Hospital Statistics	73-92	الباب الثالث: إحصائية خدمات مستشفى راشد
Chapter Four: Dubai Hospital Statistics	93-114	الباب الرابع: إحصائية خدمات مستشفى دبي
Chapter Five: Al Wasl Hospital Statistics	115-134	الباب الخامس: إحصائية خدمات مستشفى الوصل
Chapter Six: Primary Health Care Statistics	135-153	الباب السادس: إحصائية خدمات الرعاية الصحية الأولية
Chapter Seven: Manpower & Expenditures	154-162	الباب السابع: إجمالي القوى العاملة والميزانية العامة
Chapter Eight: Private Sector Statistics	163-205	الباب الثامن: إحصائية القطاع الخاص في دبي

قائمة الجداول
List of tables

Subject	رقم الصفحة Page No	رقم الجدول Table No	الموضوع
Chapter One: Vital Statistics			الباب الأول: الإحصاءات الحيوية
Dubai Population by Sex & Age groups for the year of 2005	5	1	سكان إمارة دبي حسب الجنس وفئات السن لعام 2005
Indicators about emirates of Dubai for the year of 2005	6	2	مؤشرات عن إمارة دبي لعام 2005
Birth & Death in Dubai for the years 2004-2005	7	3	المواليد والوفيات داخل وخارج المستشفيات في إمارة دبي للأعوام 2004-2005
Live-Birth, Death & Natural Increase by Nationality & Sex in Dubai for the years 2004-2005	8	4	المواليد أحياء والوفيات والزيادة الطبيعية بإمارة دبي حسب الجنسية والجنس لعامي 2004-2005
Death by (Nationality, Sex & Age) groups for the years 2004-2005	9	5	الوفيات المسجلة حسب فئات (الجنسية والجنس والسن) خلال عامي 2004-2005
Death by Months, Nationality groups & Sex for the years 2004-2005	11	6	الوفيات المسجلة حسب الشهور وفئات الجنسية والجنس خلال عامي 2004-2005
Alive & Still-birth by Nationality groups, Sex & Hospital for the year of 2005	12	7	المواليد (أحياء وأموات) حسب فئات الجنسية والجنس والمستشفى لعام 2005
New-Borns by Hospitals & Nationality groups for the years 2003-2005	13	8	المواليد حسب المستشفيات وفئات الجنسية للأعوام من 2003-2005
New-Borns by Hospitals & Status for the years 2003 to 2005	14	9	المواليد حسب المستشفيات وحالة المولود للأعوام من 2003 إلى 2005
Death by (Nationality, Sex & Age) groups for the years of 2005	16	10	الوفيات المسجلة حسب فئات (الجنسية والجنس والسن) خلال عام 2005
Death by cause of Death, Age groups, Sex & Nationality for the year of 2005	17-22	11	الوفيات حسب أسباب الوفاة وفئات السن والجنس والجنسية لعام 2005
Chapter Two: Medical Services Statistics in DOHMS			الباب الثاني: إحصائية الخدمات الطبية في الدائرة
Performance Indicators for DOHMS in 2005	24	12	مؤشرات أداء دائرة الصحة والخدمات الطبية لعام 2005
Manpower by Categories & Hospitals for the year 2003 to 2005	25	13	القوى العاملة حسب الفئات والمستشفيات للأعوام من 2003 إلى 2005

Manpower in Hospitals by Categories, Nationality, Sex groups for the year of 2005	26	14	القوى العاملة بالمستشفيات حسب الفئات والجنسية والجنس وفئات السن لعام 2005
Doctors by Designation & Hospital for the year 2003 to 2005	28	15	الأطباء حسب المسمى الوظيفي والمستشفى للأعوام من 2003 إلى 2005
Doctors in Dental Medicine Center by Designation, Nationality groups & Sex for the year of 2005	30	16	أطباء الأسنان بمركز طب الأسنان حسب المسمى الوظيفي فئات الجنسية والجنس لعام 2005
Doctors by Designation for the years 2000 to 2005	31	17	الأطباء حسب المسمى الوظيفي للأعوام من 2000 إلى 2005
Doctors by Designation, Specialty & Hospital for the year of 2005	32	18	الأطباء حسب المسمى الوظيفي والتخصص والمستشفى لعام 2005
Out-Patients by specialty, nationality, Sex & Age group for the year of 2005	33-37	19	مرضى العيادات الخارجية حسب التخصص والجنسية والجنس وفئات السن لعام 2005
Out-Patients by Hospitals & Service for the years 2004 to 2005	39	20	مرضى العيادات الخارجية حسب المستشفيات والأقسام للأعوام من 2004 إلى 2005
Dental Clinics Attendance by Hospital, Nationality & Sex for the year of 2005	40	21	مراجعي عيادات طب الأسنان حسب المستشفى والجنسية والجنس لعام 2005
Dental Treatments by Hospital & Type for the year of 2005	41	22	علاجات طب الأسنان حسب المستشفى ونوع العلاج لعام 2005
Dental Treatments by Type for the year 2000 to 2005	42	23	علاجات طب الأسنان حسب نوع العلاج للأعوام 2000 إلى 2005
Functioning Beds by Specialty for the year of 2005	44-45	24	الأسرة العاملة حسب التخصص لعام 2005
In-Patients by Specialty, Nationality, Sex & Age groups for the year of 2005	46-50	25	مرضى القسم الداخلي حسب التخصص والجنسية والجنس وفئات السن لعام 2005
In-Patients by Nationality groups & Hospital for the years 2003 to 2005	51	26	مرضى القسم الداخلي حسب فئات الجنسية والمستشفى للأعوام من 2003 إلى 2005
In-Patients by Specialty, Nationality groups & Sex for the year of 2005	53-54	27	مرضى القسم الداخلي حسب التخصص وفئات الجنسية والجنس لعام 2005

Hospitals In-Patients Services for the year of 2005	55	28	خدمات مرضى القسم الداخلي حسب المستشفيات لعام 2005
Operations by Type & Hospitals for the years 2003 to 2005	56	29	العمليات الجراحية حسب نوع العملية والمستشفى للأعوام من 2003 إلى 2005
Operations by Type & Specialty for the years 2003 to 2005	57	30	العمليات الجراحية حسب نوع العملية والتخصص للأعوام من 2003 إلى 2005
Para-Medical Services by Type & Hospital for the years 2004-2005	59	31	الخدمات الطبية المساعدة حسب نوع الخدمة والمستشفى للأعوام 2004-2005
Para-Medical Services by Type for the years 1998 to 2005	60	32	الخدمات الطبية المساعدة حسب نوع الخدمة للأعوام من 1998 إلى 2005
Notified Infectious Diseases by Type & I.C.D. for the year of 2005	61	33	الأمراض المعدية المبلغة للدائرة حسب نوع المرض والتصنيف الدولي للأمراض لعام 2005
Notified Infectious Diseases by Sex & Nationality for the year of 2005	62	34	الأمراض المعدية المبلغة للدائرة حسب الجنس والجنسية لعام 2005
Procedures done in Gynecology & Fertility Center by Type of procedure for the year of 2005	64	35	فحوصات مركز أمراض النساء والإخصاب حسب نوع الفحص لعام 2005
Patients in Genecology & Fertility Center by Nationality for the years 2000 to 2005	66	36	مرضى مركز أمراض النساء والإخصاب حسب الجنسية للأعوام 2000 إلى 2005
Overseas Patients by Country & Specialty for the year of 2005	68	37	المرضى المعالجون في الخارج حسب الدولة والتخصص لعام 2005
Overseas Treatments Expenditures by Countries & Type of Expense for the year of 2005	70	38	نفقات العلاج في الخارج حسب الدولة ونوع الإنفاق لعام 2005
Overseas Treatments Expenditures by Countries & Type of Expense for the years 2004 – 2005	71	39	نفقات العلاج في الخارج حسب الدولة ونوع الإنفاق لعامي 2004 و 2005
Immunizations by Type, Nationality & Age groups for the year of 2005	72	40	التطعيمات حسب النوع والجنسية وفئات السن لعام 2005

Chapter Two: Rashid Hospital Statistics

الباب الثالث: إحصائية خدمات مستشفى راشد

Manpower in Rashid Hospital by Categories for the years 1995 to 2005	73	41	القوى العاملة بمستشفى راشد حسب الفئات للأعوام من 1995 إلى 2005
Manpower in Rashid Hospital by Categories, Nationality & Sex for the year of 2005	74	42	القوى العاملة بمستشفى راشد حسب الفئات والجنسية والجنس لعام 2005
Manpower in Rashid Hospital by Categories, Nationality, Sex & Age groups for the year of 2005	75	43	القوى العاملة بمستشفى راشد حسب الفئات والجنسية والجنس وفئات السن لعام 2005

Doctors on Rashid Hospital by Designation, Nationality groups & Sex for the year of 2005	77	44	الأطباء بمستشفى راشد حسب المسمى الوظيفي وفئات الجنسية والجنس لعام 2005
Functioning Beds in Rashid Hospital by Specialty for the year of 2005	78	45	الأسرة العاملة بمستشفى راشد حسب التخصص لعام 2005
Out-Patients in Rashid Hospital By Specialty, Nationality, Sex & Age groups for the year of 2005	80-82	46	مرضى العيادات الخارجية بمستشفى راشد حسب التخصص والجنسية والجنس وفئات السن لعام 2005
Out-Patients in Rashid Hospital by Sex & Service for the years 2004 to 2005	83	47	مرضى العيادات الخارجية بمستشفى راشد حسب الجنس والقسم للأعوام 2004 إلى 2005
Dental Treatments on Rashid Hospital by Type for the years 1998 to 2005	84	48	علاجات طب الأسنان بمستشفى راشد حسب نوع العلاج للأعوام من 1998 إلى 2005
In-Patients in Rashid Hospital by Specialty, Nationality, Sex & Age groups for the year of 2005	85-86	49	مرضى القسم الداخلي بمستشفى راشد حسب التخصص والجنسية والجنس وفئات السن لعام 2005
In-Patients in Rashid Hospital by Specialty, Nationality groups & Sex for the year of 2005	87	50	مرضى القسم الداخلي بمستشفى راشد حسب التخصص وفئات الجنسية والجنس لعام 2005
In-Patients in Rashid Hospital by Specialty for the years 1998 to 2005	88	51	مرضى القسم الداخلي بمستشفى راشد حسب التخصص للأعوام من 1998 إلى 2005
In-Patients in Rashid Hospital by Nationality groups for the years 1999 to 2005	89	52	مرضى القسم الداخلي بمستشفى راشد حسب فئات الجنسية للأعوام من 1999 إلى 2005
Death in Rashid Hospital by (Nationality, Sex & Age) groups for the year of 2005	90	53	الوفيات بمستشفى راشد حسب فئات (الجنسية والجنس والسن) لعام 2005
Operations in Rashid Hospital by Type & Specialty for the years 1995 to 2005	91	54	العمليات بمستشفى راشد حسب نوع العملية والتخصص للأعوام من 1995 إلى 2005
Para-Medical Services in Rashid Hospital by Type for the years 1995 to 2005	92	55	الخدمات الطبية المساعدة بمستشفى راشد حسب نوع الخدمة للأعوام من 1995 إلى 2005

Chapter Four: Dubai Hospital Statistics

الباب الرابع: إحصائية خدمات مستشفى دبي

Manpower in Dubai Hospital by Categories for the years 1994 to 2005	93	56	القوى العاملة بمستشفى دبي حسب الفئات للأعوام من 1995 إلى 2005
Manpower in Dubai Hospital by Categories, Nationality & Sex for the year of 2005	94	57	القوى العاملة بمستشفى دبي حسب الفئات والجنسية والجنس لعام 2005
Manpower in Dubai Hospital by Categories, Nationality, Sex & Age groups for the year of 2005	95	58	القوى العاملة بمستشفى دبي حسب الفئات والجنسية والجنس وفئات السن لعام 2005
Doctors in Dubai Hospital by Designation, Nationality groups & Sex for the year of 2005	97	59	الأطباء بمستشفى دبي حسب المسمى الوظيفي وفئات الجنسية والجنس لعام 2005

Functioning Beds in Dubai Hospital by Specialty for the year of 2005	98	60	الأسرة العاملة بمستشفى دبي حسب التخصص لعام 2005
Out-Patients in Dubai Hospital by Sex & Specialty for the years of 2002 to 2005	99	61	مرضى العيادات الخارجية بمستشفى دبي حسب الجنس والتخصص للأعوام 2002 إلى 2005
Out-Patients in Dubai Hospital by Specialty, Nationality, Sex & Age groups for the year of 2005	100-102	62	مرضى العيادات الخارجية بمستشفى دبي حسب التخصص والجنسية والجنس وفئات السن لعام 2005
Out-Patients in Dubai Hospital by Sex & Service for the years 2004to 2005	103	63	مرضى العيادات الخارجية بمستشفى دبي حسب الجنس والقسم للأعوام 2004 إلى 2005
Dental Treatments in Dubai Hospital by Type for the years 1998 to 2005	104	64	علاجات طب الأسنان بمستشفى دبي حسب نوع العلاج للأعوام من 1998 إلى 2005
In-Patients in Dubai Hospital by Specialty, Nationally groups & Sex for the year of 2005	105	65	مرضى القسم الداخلي بمستشفى دبي حسب التخصص وفئات الجنسية والجنس لعام 2005
In-Patients in Dubai Hospital by Specialty, Nationality, Sex & Age groups for the year of 2005	106-108	66	مرضى القسم الداخلي بمستشفى دبي حسب التخصص والجنسية والجنس وفئات السن لعام 2005
New-Bourns in Dubai Hospital by Status for the years 1995 to 2005	110	67	المواليد لمستشفى دبي حسب حالة المولود للأعوام 1995 إلى 2005
New-Bourns in Dubai Hospital by Nationality groups, Sex & Status for the year of 2005	111	68	المواليد بمستشفى دبي حسب فئات الجنسية والجنس وحالة المولود لعام 2005
Death in Dubai Hospital By (Nationality, Sex & Age) groups for the year of 2005	112	69	الوفيات بمستشفى دبي حسب فئات (الجنسية والجنس والسن) لعام 2005
Operations on Dubai Hospital by Type & Specialty for the years 1995 to 2005	113	70	العمليات بمستشفى دبي حسب نوع العملية والتخصص للأعوام من 1995 إلى 2005
Para-Medical Services in Dubai Hospital by Type for the years 1995 to 2005	114	71	الخدمات الطبية المساعدة بمستشفى دبي حسب نوع الخدمة للأعوام من 1995 إلى 2005
Chapter Five: Al Wasl Hospital Statistics			الباب الخامس: إحصائية خدمات مستشفى الوصل
Manpower in Al Wasl Hospital by Categories for the years 1995 to 2005	115	72	القوى العاملة بمستشفى الوصل حسب الفئات للأعوام من 1995 إلى 2005

Manpower in Al Wasl Hospital by Categories, Nationality & Sex for the year of 2005	116	73	القوى العاملة بمستشفى الوصل حسب الفئات والجنسية والجنس لعام 2005
Manpower in Al Wasl Hospital by Categories, Nationality, Sex & Age groups for the year of 2005	117	74	القوى العاملة بمستشفى الوصل حسب الفئات والجنسية والجنس وفئات السن لعام 2005
Doctors in Al Wasl Hospital by Designation, Nationality groups & Sex for the year of 2005	118	75	الأطباء بمستشفى الوصل حسب المسمى الوظيفي وفئات الجنسية والجنس لعام 2005
Functioning Beds in Al Wasl Hospital by Specialty for the year of 2005	119	76	الأسرة العاملة بمستشفى الوصل حسب التخصص لعام 2005
Out-Patients in Al Wasl Hospital by Nationality groups & Specialty for the years 2002 to 2005	120	77	مرضى العيادات الخارجية بمستشفى الوصل حسب فئات الجنسية والتخصص للأعوام 2002 إلى 2005
Out-Patients in Al Wasl Hospital by Specialty, Nationality, Sex & Age groups for the year of 2005	122-123	78	مرضى العيادات الخارجية بمستشفى الوصل حسب التخصص والجنسية والجنس وفئات السن لعام 2004
Out-Patients in Al Wasl Hospital by Sex & Service for the years 2004-2005	124	79	مرضى العيادات الخارجية بمستشفى الوصل حسب الجنس والقسم للأعوام من 2004 إلى 2005
Dental Treatments in Al Wasl Hospital by Type for the years 1998 to 2005	125	80	علاجات طب الأسنان بمستشفى الوصل حسب نوع العلاج للأعوام من 1998 إلى 2005
In-Patients in Al Wasl Hospital by Specialty, Nationality, Sex & Age groups for the year of 2005	126	81	مرضى القسم الداخلي بمستشفى الوصل حسب التخصص والجنسية والجنس وفئات السن لعام 2005

In-Patients in Al Wasl Hospital by Specialty, Nationality groups & Sex for the year of 2005	127	82	مرضى القسم الداخلي بمستشفى الوصل حسب التخصص وفئات الجنسية والجنس لعام 2005
New-Borns in Al Wasl Hospital by Status for the years 1995 to 2005	129	83	المواليد بمستشفى الوصل حسب حالة المولود للأعوام من 1995 إلى 2005
New-Borns in Al Wasl Hospital by Nationality groups, Sex & Status for the year of 2005	130	84	المواليد بمستشفى الوصل حسب فئات الجنسية والجنس وحالة المولود لعام 2005
Death in Al Wasl Hospital by (Nationality, Sex & Age) groups for the year of 2005	131	85	الوفيات بمستشفى الوصل حسب فئات (الجنسية والجنس والسن) لعام 2005
Operations in Al Wasl Hospital By Type & Specialty for the years 1995 to 2005	132	86	العمليات بمستشفى الوصل حسب نوع العملية والتخصص للأعوام من 1995 إلى 2005
Para-Medical Services in Al Wasl Hospital by Type for the years 1995 to 2005	134	87	الخدمات الطبية المساعدة بمستشفى الوصل حسب نوع الخدمة للأعوام من 1995 إلى 2005
Chapter Six: Primary Health Care Statistics			
الباب السادس: إحصائية خدمات الرعاية الصحية الأولية			
Health Centers & Manpower in Primary Health Care by Categories for the years 1995 to 2005	135	88	عدد المراكز الصحية والقوى العاملة بالرعاية الصحية الأولية حسب الفئات للأعوام من 1995 إلى 2005
Manpower in Primary Health Care by Categories, Nationality & Sex for the year of 2005	136	89	القوى العاملة بالرعاية الصحية الأولية حسب الفئات والجنسية والجنس لعام 2005
Manpower in Primary Health Care by Categories, Nationality, Sex & Age groups for the year of 2005	137	90	القوى العاملة بالرعاية الصحية الأولية حسب الفئات والجنسية والجنس وفئات السن لعام 2005
Doctors in Primary Health Care by Designation, Nationality groups & Sex for the year of 2005	139	91	الأطباء بالرعاية الصحية الأولية حسب المسمى الوظيفي وفئات الجنسية والجنس لعام 2005
Functioning Beds in Al Maktoum Health Center by Specialty for the year of 2005	140	92	الأسرة العاملة بمركز المکتوم الصحي حسب التخصص لعام 2005
Out-Patients In Health Centers & Clinics for the years 1998 to 2005	141	93	مرضى العيادات الخارجية بالمراكز الصحية والعيادات للأعوام من 1998 إلى 2005
Out-Patients in Health Centers & Clinics by Specialty for the years 1998 to 2005	143	94	مرضى العيادات الخارجية بالمراكز الصحية والعيادات حسب التخصص للأعوام من 1998 إلى 2005
Out-Patients Primary Health Care by Specialty, Nationality, Sex & Age groups for the year of 2004	144-145	95	مرضى العيادات الخارجية بالرعاية الصحية الأولية حسب التخصص والجنسية والجنس وفئات السن لعام 2005
Out-Patients in Primary Health Care by Nationality groups & Specialty for the years 2002 to 2005	146	96	مرضى العيادات الخارجية بالرعاية الصحية الأولية حسب فئات الجنسية والتخصص للأعوام 2002 إلى 2005

Out-Patients in Primary Health Care By Sex & Service for the years 2004 to 2005	147	97	مرضى العيادات الخارجية بالرعاية الصحية الأولية حسب الجنس والقسم للأعوام 2004 إلى 2005
Dental Treatments in Primary Health Care by Type for the years 1998 to 2005	148	98	علاجات طب الأسنان بالرعاية الصحية الأولية حسب نوع العلاج للأعوام من 1998 إلى 2005
In-Patients in A.M.H.C & C.C.F.E by Specialty, Nationality, Sex & Age groups for the year of 2005	149	99	مرضى القسم الداخلي في مركز المكتوم الصحي واستراحة المسنين حسب التخصص وفئات الجنسية والجنس وفئات السن لعام 2005
In-Patients in A.M.H.C & C.C.F.E by Specialty, Nationality groups & Sex for the year of 2005	150	100	مرضى القسم الداخلي بمركز المكتوم الصحي واستراحة المسنين حسب التخصص وفئات الجنسية والجنس لعام 2005
Death in Primary Health Care By (Nationality, Sex & Age) groups for the year of 2005	151	101	الوفيات بالرعاية الصحية الأولية حسب فئات (الجنسية والجنس والسن) لعام 2005
Para-Medical Services in Primary Health Care by Type for the years 1995 to 2005	152	102	الخدمات الطبية المساعدة بالرعاية الصحية الأولية حسب نوع الخدمة للأعوام من 1995 إلى 2005
Prescriptions by Health Centers & Clinics for the years 2001 to 2005	153	103	الوصفات الطبية حسب المراكز الصحية والعيادات للأعوام من 2001 إلى 2005

Chapter Seven: Manpower & Expenditures

الباب السابع: إجمالي القوى العاملة والميزانية العامة

Manpower in DOH&MS by Categories for the years 1995 to 2005	154	104	القوى العاملة بدائرة الصحة والخدمات الطبية حسب الفئات للأعوام من 1995 إلى 2005
Manpower in DOH&MS by Categories, Nationality & Sex for the year of 2005	155	105	القوى العاملة بدائرة الصحة والخدمات الطبية حسب الفئات والجنسية والجنس لعام 2005
Manpower in DOH&MS by Categories, Nationality, Sex & Age groups for the year of 2005	157	106	القوى العاملة بدائرة الصحة والخدمات الطبية حسب الفئات والجنسية والجنس وفئات السن لعام 2005
Manpower In DOH&MS by Divisions & Categories for the years 2004-2005	158	107	القوى العاملة بدائرة الصحة والخدمات الطبية حسب الأقسام والفئات للأعوام 2004-2005
Manpower In DOH&MS by Divisions, Categories & Nationality for the year of 2005	159	108	القوى العاملة بدائرة الصحة والخدمات الطبية حسب الأقسام والفئات والجنسية لعام 2005
Manpower in Dohms by Categories & Nationality for the years 2002 to 2005	161	109	القوى العاملة بدائرة الصحة والخدمات الطبية حسب الفئات والجنسية للأعوام من 2002 إلى 2005
Expenditures for the years 2001 to 2005	162	110	المصروفات للأعوام من 2001 إلى 2005

Chapter Eight: Private Sector Statistics**الباب الثامن: إحصائية القطاع الخاص في دبي**

Performance indicators for private hospital in 2005	167-168	111	مؤشرات أداء مستشفيات القطاع الخاص لعام 2005
Manpower in Private Sector by Categories, Nationality Sex, & Age groups for the year of 2005	169-170	112	القوى العاملة بالقطاع الصحي الخاص حسب الفئات والجنسية والجنس وفئات السن لعام 2005
Doctors in Private Sector by Designation, Specialty & Hospital for the year of 2005	172-173	113	الأطباء في القطاع الصحي الخاص حسب المسمى الوظيفي والتخصص وفئات الجنسية لعام 2005
Out-patients in Private Sector by Nationality, Sex & ICD for the year of 2005	174-175	114	مرضى العيادات الخارجية بالقطاع الصحي الخاص حسب الجنسية والجنس والتصنيف الدولي للأمراض لعام 2005
Out-patients in Private Sector by Nationality, & ICD for the years 2004 - 2005	176-177	115	مرضى العيادات الخارجية بالقطاع الصحي الخاص حسب الجنسية والتصنيف الدولي للأمراض لعامي 2004 و2005
Dental treatments in Private Sector by type, Nationality groups & sex for the year of 2005	179-180	116	علاجات طب الأسنان بالقطاع الصحي الخاص حسب نوع العلاج وفئات الجنسية والجنس لعام 2005
Dental treatments in Private Sector by Months, Nationality groups & Sex for the year of 2005	181	117	علاجات طب الأسنان بالقطاع الصحي الخاص حسب الشهور وفئات الجنسية والجنس لعام 2005
Dental treatments in Private Sector by Nationality Group, Sex & Age groups for the year of 2005	183	118	علاجات طب الأسنان بالقطاع الصحي الخاص حسب فئات الجنسية والجنس وفئات السن لعام 2005
Attendants Skin Care Clinics in Private Sector by Nationality, Sex & Type of Treatment for the year of 2005	184-185	119	مراجعي عيادات العناية بالبشرة في القطاع الصحي الخاص حسب الجنسية والجنس ونوع العلاج لعام 2005
Attendants Alternative Medicine Clinics in Private Sector by Nationality, Sex & Type of treatment for the year of 2005	186	120	مراجعي عيادات الطب البديل في القطاع الصحي الخاص حسب الجنسية والجنس ونوع العلاج لعام 2005
Inpatients in Private Sector (hospitals) by ICD, Nationality, Sex & Age groups for the year of 2005	187-190	121	مرضى القسم الداخلي بمستشفيات القطاع الخاص حسب التصنيف الدولي للأمراض والجنسية والجنس وفئات السن لعام 2005

Inpatients in Private Sector hospital by Nationality & ICD for the years 2004-2005	191-192	122	مرضى القسم بمستشفيات لقطاع الصحي الخاص حسب الجنسية والتصنيف الدولي للأمراض لعامي 200-2005
Inpatients Services in Private Sector by ICD & Nationality for the year of 2005	193-198	123	خدمات مرضى القسم الداخلي بالقطاع الخاص حسب التصنيف الدولي للأمراض والجنسية لعام 2005
Operations in Private Sector by Specialty, Nationality & Type for the year of 2005	199-202	124	العمليات في القطاع الطبي الخاص حسب التخصص والجنسية ونوع العملية لعام 2005
Laboratory Tests in Private Sector by Type, Nationality, Sex & Age groups for the year of 2005	204-206	125	فحوصات المختبر بالقطاع الخاص حسب النوع والجنسية والجنس وفئات السن لعام 2005
Radiology Examinations in Private Health Sector by Type, Nationality, Sex & Age groups for the year of 2005	207-208	126	فحوصات الأشعة بالقطاع الصحي الخاص حسب النوع والجنسية والجنس وفئات السن لعام 2005
Immunizations in Private Sector by Type, Nationality, Sex & Age groups for the year of 2005	209-212	127	التطعيمات بالقطاع الصحي الخاص حسب النوع والجنسية والجنس وفئات السن لعام 2005

EXPLANATION & COMMENTS

الوصف والتعليق

INTRODUCTION:

مقدمة:

Analysis of data is an essential element of health information system. To maximize the use of HIS implemented in DOHMS, there should be an adequate statistics analysis of data capable of providing information required by all levels of health planners and managers for planning, programming, budgeting, monitoring, control, evaluation and coordination of health programs and by other members of health care personnel. The system provides also specific health information to users outside the health sector particularly policy makers, socioeconomic planners and the general public.

Here our aim of the Annual Statistical Book 2005 has been to analyse the statistical data and obtain the health indicators for governmental and private sectors. We hope that it will provide decision makers, health planners and researcher with necessary information for finding potential problems, preparing plans, monitoring and evaluating health status, service performance and resources availability.

I. POPULATION & BIostatistics:

The number of population in Dubai was 1200309 for the year of 2005 with a Natural Increase rate of 1.3 per 100 populations. The number of Alive Birth in Dubai was 18022 with a Crude Birth rate of 15 per 1000 population. Nationals constituted 40.3% of the total number of birth. Males amounted 51.4% while female 48.6%.

On the other hand the registered death in Dubai was 1572 with a Crude Mortality rate 1.3 per 1000 population. The number of National death was 433 with a percentage 27.6% of the total number of death. Males constituted 73.8% against 26.2% for females.

Studying death in DOHMS hospitals, and cause of death, it shows that the top five diseases leading death were Septicemia, Cerebrovascular disease, Neoplasm, Prenatal period and Congenital Anomalies. Among elders the top five diseases leading death were Septicemia,

يعتبر تحليل البيانات الإحصائية هو العنصر الأساسي لتحويل البيانات إلى معلوماتٍ وللاستفادة القصوى من بيانات نظم المعلومات الصحية المطبقة بالدائرة، كان لزاماً وجود نظام تحليل إحصائي قادر على تقديم المعلومات التي يحتاج إليها جميع مستويات المخططين الصحيين والإداريين لتطوير وتخطيط وبرمجة ووضع ميزانية وتقييم البرامج الصحية وتقديم الخدمات الصحية بشكل أفضل.

كما يمكن الاستفادة من هذه المعلومات من قبل مقدمي الخدمة الصحيين ورسمي السياسات والمخططين الاقتصاديين والاجتماعيين والمواطنين خارج القطاع الصحي.

ويهدف الكتاب الإحصائي السنوي 2005 إلى تحليل البيانات الإحصائية واستخراج مؤشرات الخدمات الصحية في كل من القطاع الصحي الحكومي والقطاع الصحي الخاص على مستوى إمارة دبي.

أملين أن يجد صانعي القرار والمخططين الصحيين والباحثين، في هذا الكتاب المعلومات اللازمة لتحديد الأولويات ووضع الخطط ومراقبة وتقييم الوضع الصحي وأداء الخدمة وتوفر الموارد.

أولاً: السكان والإحصاءات الحيوية:

بلغ عدد سكان إمارة دبي في منتصف هذا العام 1200309 نسمة بمعدل نمو طبيعي 1.3 لكل 100 من السكان، كما بلغ عدد المواليد الأحياء 18022 مولوداً بمعدل مواليد خام 15 لكل ألف من السكان وقد شكل المواطنين 40.3% من إجمالي عدد المواليد، كما كان نسبة الذكور 51.4% مقابل 48.6% للإناث.

من ناحية أخرى فقد بلغ عدد الوفيات بإمارة دبي 1572 شخصاً لهذا العام و بمعدل وفيات خام 1.3 لكل 1000 من السكان. وقد بلغ عدد الوفيات من المواطنين 433 شخصاً وبنسبة 27.6% من إجمالي الوفيات، كما بلغت نسبة وفيات الذكور 73.8% مقابل 26.2% للإناث.

وبدراسة الوفيات بمستشفيات الدائرة فقد بلغت 796 شخصاً بأسباب وفاة مختلفة في مقدمتها التسمم الدموي، وأمراض أوعية المخ ثم السرطانات، والتشوهات الخلقية، حالات في الفترة حول الولادة. كما كانت الأسباب الخمسة الرئيسية المؤدية للوفاة بين المسنين هي التسمم الدموي، السرطانات، أمراض أوعية المخ، مرض القلب الاسكيمي وأمراض الكلى.

Neoplasm, Cerebrovascular disease, Ischaemic Heart Disease and Nephrosis.

II. MANPOWER & DOCTORS:

The registered Manpower in DOHMS was 8696 for the year of 2005 with 8% increase. Than that of 2004. Nationals constituted 23.6% with 22% increase than that of last year. Males amounted 44.2% while Female 55.8%. Studying the distribution of manpower by categories, table (105) shows that National Admin constitutes 61.9% while doctors 37.9%, Nurses 2.8%, pharm. & dispensers were 14.2%, other technicians 15%, Engineering 14.9% and subordinate 22.3%.

On the other hand Medical staff were 1009 doctors including 61 dentists. Doctors in DOHMS hospitals were 907 distributed with 33%, 27.7%, 15.3% and 24% for RH, DH, AWH and PHC Respectively.

Consultant and specialists were 73.9% of the total Number of doctors. Medical specialist was 10.6%, Gynecologists 9.6% Pediatricians 6.3% and General surgery 4.4% of the total number of doctors.

III. OUTPATIENTS:

The No. of Attendance was 1250000 patients during the year of 2005. It amounted 0.3% decrease than that of 2004.

Studying distribution of attendance by Nationality, it shows that National Constitute more than two third of attendance (67%) and female National were 58.9% of total National attendance.

On the other hand Attendance in general clinics (Family medicine, ANC, Child health, Staff clinics) were 607986 patients with 58.6%. Specialist clinics constituted 41.4% from total number of out-patients.

ثانياً: القوى العاملة والأطباء:

بلغ عدد العاملين بالدائرة لهذا العام 8696 موظفاً بنسبة زيادة بلغت 8% عن العام الماضي وقد بلغت نسبة المواطنين منهم 23.6% بزيادة تبلغ نسبتها 22% عن عام 2004.

وقد وزع عدد العاملين بين الذكور والإناث بنسب 44.2%، و55.8% على التوالي.

وبدراسة توزيع القوى العاملة حسب الفئات يتضح أن نسبة المواطنين من فئة الإداريين هي 61.9% في حين كانت بين الأطباء 37.9% وبين الممرضين 2.8% وكانت بين الصيادلة ومساعدو الصيادلة 14.2%، كما كانت 15% بين الفنيين، و14.9% بين العاملين في خدمات الهندسة وأخيراً كانت نسبة المواطنين في فئة عمال الخدمات الأخرى 22.3%.

ومن ناحية أخرى فقد بلغ عدد الأطباء في الدائرة 1009 طبيبياً بزيادة قدرها 13% عن العام الماضي يخص مركز الأسنان منها 74 طبيب أسنان، أما الأطباء البشريون في مستشفيات الدائرة فيبلغ عددهم 907 طبيبياً موزعين نسب 33%، 27.7%، 15.3%، 24% على مستشفيات راشد، دبي، الوصل، الرعاية الصحية الأولية بالترتيب وقد بلغ عدد الاستشاريين والأخصائيين 670 طبيبياً في التخصصات المختلفة بنسبة 73.2% من إجمالي عدد الأطباء في المستشفيات ومن أهم هذه التخصصات الباطنة 10.6%، نساء ولادة 9.6%، أطفال 6.3% الجراحة العامة 4.4%.

ثالثاً: مراجعي العيادات الخارجية:

بلغ عدد مراجعي العيادات الخارجية 1250000 مراجعاً بمعدل تناقص 0.3% عن العام الماضي .

وقد شكل المواطنين حوالي ثلثي الحالات (67%) حيث بلغت نسبة الإناث بين المواطنين 58.9%.

وبدراسة توزيع المراجعين حسب المستشفيات يظهر الجدول رقم (20) أن أكثر من نصف عدد المراجعين كان في الرعاية الصحية الأولية (51%) كما كانت 21.7%، 17.2% و10% في كل من مستشفيات راشد ودبي والوصل على التوالي.

هذا وقد بلغ عدد مراجعي العيادات العامة (عيادات طب الأسرة، ما قبل الولادة، صحة الطفل وعبادة الموظفين) 607986 مراجعاً وبنسبة 58.6% أما العيادات التخصصية فكانت 41.4% من إجمالي عدد المراجعين.

IV. IN-PATIENTS:

The number of inpatients in DOHMS was 64824 in 2005 with an increase of 3.8% than of 2004. National inpatients were 31651 with an increase of 8.1% than of 2004 against a decrease of Non-National patients with 21.2% than of 2003. On the other hand the number of inpatients in Rashid Hospital and Primary Health Care decreased with 12% and 13.1% respectively. While it has increased in Dubai and Al Wasl Hospital with 13.3% and 5.2%.

Studying Inpatients services, the number of Beds was 1302 Beds with 55.3% of the available Beds in Dubai, about one bed for every 921 of population, beside the beds in the other health establishments.

The average length of stay was 67.7%, bed turn over was 49.8%. The monthly average of admission was 5426 patients. With 5 patients from every 100 population. The average length of stay in DOHMS hospitals was about 5 days as the number of patients care days was 307510 days.

IV. DENTAL CENTER:

Number of Attendance in dental Clinics was 97574 patients during the year of 2005. The percentage of nationals was 87.9% of total Attendances. Females were 62.6%.

Studying Dental treatments table No. (22) Shows that No. of treatments was 188230 treatments through 16 Dental Clinics and 40 chairs.

V. SURGICAL OPERATIONS:

The number of surgical operations performed in 2005 was 19988 operations with an average 1666 operation monthly. Major operations amounted 53.2%. Rashid Hospital accounted 39.9% of the total number of major operations, Dubai Hospital 34.9% and Al-Wasl Hospital 25.2% Table (29) showed that operation decreased with 2.8% this year.

رابعاً: مرضى القسم الداخلي:

بلغ عدد مرضى القسم الداخلي بالدائرة 64824 مريضاً لعام 2005 وبنسبة زيادة قدرها 3.8% عن العام الماضي. كان نصيب المواطنين منهم 31651 مريضاً وبنسبة زيادة قدرها 8.1% عن العام الماضي في حين تراجع عدد مرضى القسم الداخلي من الوافدين بنسبة 21.2% عن عام 2003 وبدراسة مرضى القسم الداخلي على مستوى مستشفيات الدائرة فقد تراجع عدد مرضى القسم الداخلي في مستشفى راشد بنسبة 12.0% عن العام الماضي وكذلك في مركز المكتوم الصحي بنسبة 13.1% في حين كان عدد المرضى في مستشفى دبي والوصل متزايداً عن العام الماضي بنسبة 13.3%, 5.2% على التوالي.

وبدراسة خدمات مرضى القسم الداخلي فقد بلغ عدد الأسرة العاملة بالدائرة 1302 سرير بنسبة 55.3% من إجمالي الأسرة المتاحة بإمارة دبي حيث توفر الدائرة سريراً لكل 921 من السكان تقريباً بالإضافة إلى الأسرة التي توفرها الجهات الصحية الأخرى في الإمارة.

كما بلغ معدل إشغال هذه الأسرة 67.7% ومعدل دوران السرير 49.8% وقد كان المتوسط الشهري لحالات الدخول 5426 حالة دخول بمعدل دخول 5 أشخاص من كل 100 من السكان بإمارة دبي، كما بلغ متوسط مدة الإقامة بمستشفيات الدائرة 5 أيام تقريباً حيث كان عدد أيام العلاج 307510 يوماً.

خامساً: مركز طب الأسنان:

بلغ عدد مراجعي عيادات الأسنان 97574 مراجعاً خلال هذا العام كانت نسبة المواطنين منهم 87.9% والوافدين 12.1%, كما بلغت نسبة الإناث 62.6% من إجمالي عدد المراجعين.

وقد بلغ عدد علاجات طب الأسنان 188230 علاجاً من خلال 16 عيادة أسنان تحتوي على 40 كرسي علاجاً.

سادساً: العمليات:

تم إجراء 19988 عملية جراحية بمستشفيات الدائرة هذا العام بمتوسط 1666 عملية شهرياً وقد بلغت العمليات الكبرى منها 10641 عملية جراحية بنسبة 53.2% كان نصيب مستشفى راشد منها 39.9% أما مستشفى دبي 34.9% والوصل 25.2%. هذا وقد سجلت العمليات هذا العام تناقصاً بمعدل 2.8%.

Studying surgical operation by specialty, Obst. & Gyn. Specialty and General surgery were 24.9% and 20.9% respectively.

وبداسة العمليات حسب التخصصات المختلفة كان في مقدمة التخصصات جراحة النساء والولادة والجراحة العامة بنسبة 24.9%، 20.9% على التوالي.

VI. INFECTIOUS DISEASES:

سابعاً: الأمراض المعدية:

The number of notified cases of infectious diseases was 4209 cases during the year of 2005. It amounted 3.5 per 1000 of population in Dubai. Nationals were 41.4% while expatriate were 58.6%.

بلغ عدد الإصابات بالأمراض المعدية والمبلغة إلى الدائرة 5209 حالة وبمعدل 3.5 لكل 1000 من السكان لعام 2005 وقد شكل المواطنين منها 41.4% وغير المواطنين 58.6% من الحالات المبلغة.

Males amounted 62.7% and Females 37.3%.

كما كانت نسبة الذكور 62.7% مقابل 37.3% للإناث.

VII. OVERSEAS PATIENTS:

ثامناً: المعالجون في الخارج:

The number of overseas patients was 679 patients during the year of 2005 with 16% decrease than that of 2004. United Kingdom and Germany accounted 76% of patients. Orthopedics, oncology and cardiovascular disease responsible respectively for about 14%, 13.8%, 12.8% of cases treated overseas.

بلغ عدد المرضى المعالجين بالخارج 679 مريضاً بنسبة نقص 16% عن العام الماضي كما بلغت التكاليف الإجمالية للعلاج في الخارج 136.4 مليون درهم. وقد تصدرت كل من المملكة المتحدة وألمانيا أعلى نسبة من عدد المرضى 76%، وقد شكلت أمراض العظام والأورام وأمراض القلب نسب 14%، 13.8%، 12.8% من الحالات المعالجة بالخارج على التوالي هذا وقد بلغ متوسط تكلفة المريض الواحد 201 ألف درهم تقريباً، حيث كان في المملكة المتحدة 261.2 ألف درهم وفي ألمانيا 194.7 وفي أمريكا 194.7 وفي الهند 56.6 ألف درهم.

The total Expenditures of overseas treatment ED 136.4 million. The average cost was 201 thousand Dirhams per patient as it was 261.2 in UK, 148.2 in both Germany and USA and 56.6 in India.

2005

DUBAI POPULATION BY SEX & AGE GROUP FOR THE YEAR OF 2005

TABLE (1)

SEX				
AGE GROUP	MALE	FEMALE	TOTAL	%
0 - 4	28,066	26,573	54,639	4.6
4 -- 9	29,170	26,972	56,142	4.7
10 -- 14	25,690	23,080	48,770	4.1
15 -- 19	28,831	22,041	50,872	4.2
20 -- 24	72,513	31,340	103,853	8.7
25 -- 29	161,576	51,030	212,606	17.7
30 -- 34	176,004	47,826	223,830	18.6
35 -- 39	144,977	35,254	180,231	15.0
40 -- 44	92,499	22,447	114,946	9.6
45 -- 49	56,186	13,567	69,753	5.8
50 --54	36,124	8,561	44,685	3.7
55 -- 59	17,460	4,022	21,482	1.8
60 -- 64	6,644	2,249	8,893	0.7
65 -- 69	2,421	1,263	3,684	0.3
70 -- 74	1,404	963	2,367	0.2
75 +	1,457	2,099	3,556	0.3
TOTAL	881,022	319,287	1,200,309	100

SOURCE : STATISTIC CENTRE - DUBAI MUNICIPALITY.
PRIMARY RESULTS OF 2005 CENSUS.

- :
2005

2005

INDICATORS ABOUT EMIRATES OF DUBAI FOR THE YEAR OF 2005

TABLE (2)

DETAILS		RATE		
POPULATION	NO.	1200309	العدد	
NATURAL INCREASE	NO.	16450	العدد	
	RATE	13.7	المعدل	
CRUDE BIRTH RATE	NO.	18022	العدد	
	RATE	15.0	المعدل	
STILL-BIRTH RATE	NO.	153	العدد	
	RATE	8.4	المعدل	
CRUDE MORTALITY RATE	NO.	1572	العدد	
	RATE	1.3	المعدل	
NEONATAL MORTALITY RATE	NO.	113	العدد	
	RATE	6.3	المعدل	
INFANT MORTALITY RATE	NO.	142	العدد	
	RATE	8.5	المعدل	
CHILD MORTALITY RATE / (1 - 4)	NO.	19	العدد	(4 - 1)
	RATE	0.4	المعدل	
CHILD MORTALITY RATE / 1000 LIVEBIRTH	NO.	161	العدد	5
	RATE	8.9	المعدل	
CHILD MORTALITY RATE / 1000 POPUL.BELOW 5	NO.	161	العدد	5
	RATE	2.9	المعدل	

2005 - 2004

BIRTH & DEATH IN DUBAI FOR THE YEARS 2004 - 2005

TABLE (3)

BIRTH & DEATH		2004		2005			
		العدد	%	العدد	%		
BIRTH	INSIDE HOSPITALS	16,770	99.96	18,134	99.77		
	OUT- HOSPITALS	6	0.04	14	0.08		
	* ABROAD	0	0	27	0	*	
TOTAL BIRTH		16,776	100	18,175	100		
DEATH	INSIDE HOSPITALS	897	61	920	59		
	OUT- HOSPITALS	572	39	652	41		
TOTAL DEATH		1,469	100	1,572	100		

* NATIONAL ONLY

*

2005 - 2004

LIVE-BIRTH,DEATH & NATURAL INCREASE BY NATIONALITY & SEX IN DUBAI FOR THE YEARS 2004 - 2005

TABLE (4)

YEARS SEX		2004			2005			التفاصيل الجنسية
		M	F	T	M	F	T	
DETAILS & NATIONALITY		M	F	T	M	F	T	
NATIONAL	ALIVE BIRTH	3,555	3,310	6,865	3,720	3,549	7,269	
	DEATH	233	190	423	235	198	433	
	NATURAL INCREASE	3,322	3,120	6,442	3,485	3,351	6,836	
NON-NATIONAL	ALIVE BIRTH	4,990	4,784	9,774	5,536	5,217	10,753	
	DEATH	828	218	1,046	925	214	1,139	
	NATURAL INCREASE	4,162	4,566	8,728	4,611	5,003	9,614	
TOTAL	ALIVE BIRTH	8,545	8,094	16,639	9,256	8,766	18,022	
	DEATH	1,061	408	1,469	1,160	412	1,572	
	NATURAL INCREASE	7,484	7,686	15,170	8,096	8,354	16,450	

2005 - 2004 ()

DEATH BY (NATIONALITY , SEX & AGE) GROUPS FOR THE YEARS 2004 - 2005

TABLE (5)

NATIONALITY GROUPS SEX&YEARS AGE GROUP	NATIONAL						NON-NATIONAL						TOTAL						
	M		F		T		M		F		T		M		F		T		
	2004	2005	2004	2005	2004	2005	2004	2005	2004	2005	2004	2005	2004	2005	2004	2005	2004	2005	
0 - LESS THAN 28 DAYS	27	37	20	28	47	65	22	24	18	24	40	48	49	61	38	52	87	113	28
28 DAYS - > 1 YEAR	6	5	8	8	14	13	7	13	9	3	16	16	13	18	17	11	30	29	28
1 YEAR - > 5YEARS	4	4	5	3	9	7	5	6	5	6	10	12	9	10	10	9	19	19	1
5 YEARS -	1	4	1	2	2	6	30	2	8	7	38	9	31	6	9	9	40	15	5
15 YEARS -	32	34	20	21	52	55	320	377	46	38	366	415	352	411	66	59	418	470	15
45 YEARS -	24	23	23	26	47	49	236	253	36	47	272	300	260	276	59	73	319	349	45
60 YEARS & MORE	125	121	110	109	235	230	137	141	93	84	230	225	262	262	203	193	465	455	60
NOT STATED	14	7	3	1	17	8	71	109	3	5	74	114	85	116	6	6	91	122	
TOTAL	233	235	190	198	423	433	828	925	218	214	1,046	1,139	1,061	1,160	408	412	1,469	1,572	

2005 - 2004
DEATH IN DUBAI BY AGE GROUPS FOR THE YEARS 2004 - 2005

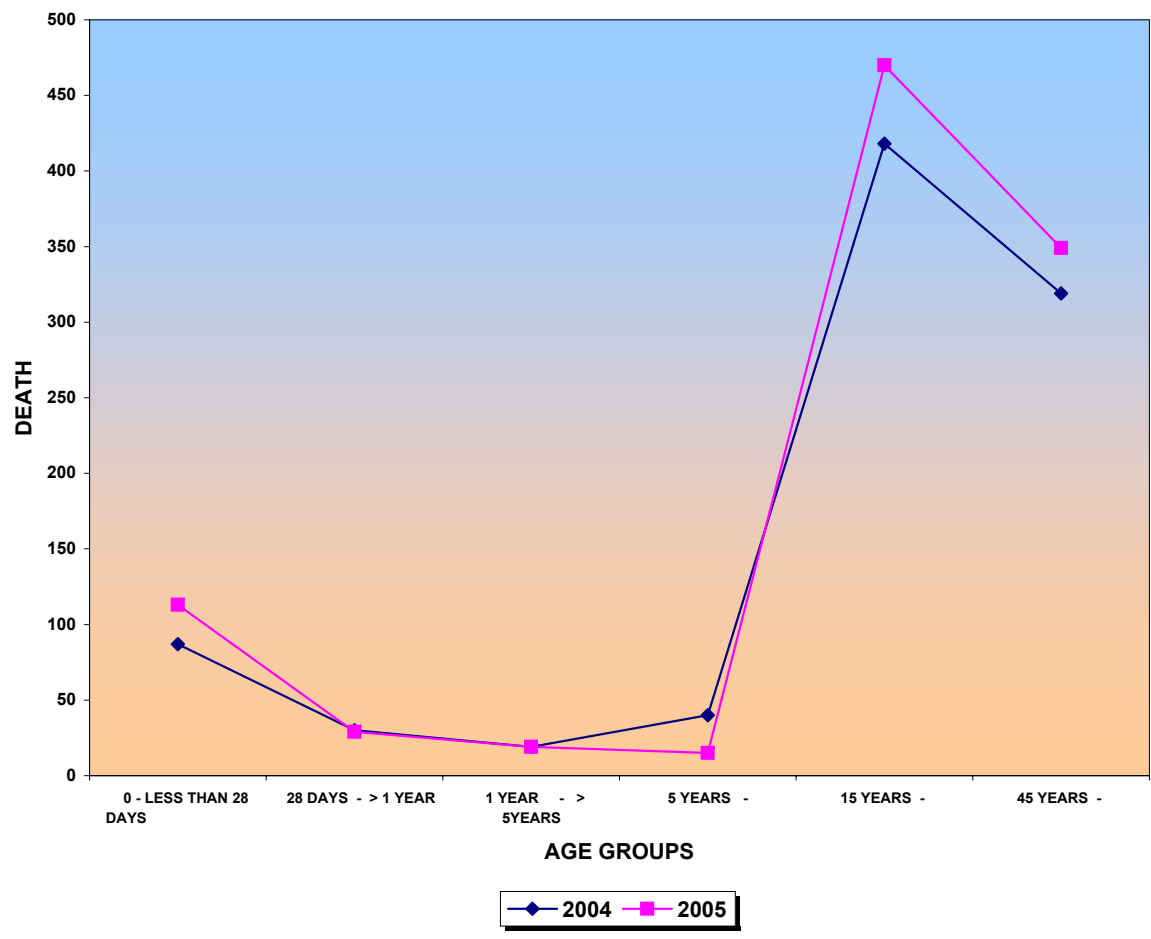

2005 - 2004

DEATH BY MONTHS , NATIONALITY GROUPS & SEX FOR THE YEARS 2004 - 2005

TABLE (6)

NATIONALITY GROUPS SEX&YEARS MONTHS	NATIONAL						NON-NATIONAL						TOTAL					
	M		F		T		M		F		T		M		F		T	
	2004	2005	2004	2005	2004	2005	2004	2005	2004	2005	2004	2005	2004	2005	2004	2005	2004	2005
JANUARY	16	27	12	18	28	45	87	88	21	19	108	107	103	115	33	37	136	152
FEBRUARY	15	17	22	10	37	27	76	77	16	11	92	88	91	94	38	21	129	115
MARCH	35	26	19	16	54	42	82	82	24	23	106	105	117	108	43	39	160	147
APRIL	15	23	17	23	32	46	66	68	19	27	85	95	81	91	36	50	117	141
MAY	17	14	12	29	29	43	72	80	15	19	87	99	89	94	27	48	116	142
JUNE	17	26	17	17	34	43	62	81	19	18	81	99	79	107	36	35	115	142
JULY	23	17	14	15	37	32	66	61	19	13	85	74	89	78	33	28	122	106
AUGUST	18	14	17	12	35	26	61	64	16	14	77	78	79	78	33	26	112	104
SEPTEMBER	20	11	14	19	34	30	56	68	13	11	69	79	76	79	27	30	103	109
OCTOBER	13	21	8	10	21	31	64	82	13	14	77	96	77	103	21	24	98	127
NOVEMBER	22	15	14	17	36	32	75	86	23	22	98	108	97	101	37	39	134	140
DECEMBER	22	24	24	12	46	36	61	89	20	23	81	112	83	113	44	35	127	148
TOTAL	233	235	190	198	423	433	828	926	218	214	1,046	1,140	1,061	1,161	408	412	1,469	1,573

2005

()

ALIVE & STILL-BIRTH BY NATIONALITY GROUPS , SEX & HOSPITAL FOR THE YEAR OF 2005

TABLE (7)

NEW-BORNS	ALIVE-BIRTH											STILL-BIRTH								
	D.H				A.W.H			TOTAL				D.H			A.W.H			TOTAL		
	ذكر	أنثى	غير مبین	مجموع	ذكر	أنثى	مجموع	ذكر	أنثى	غير مبین	مجموع	ذكر	أنثى	مجموع	ذكر	أنثى	مجموع	ذكر	أنثى	مجموع
	M	F	Ambi	T	M	F	T	M	F	Ambi	T	M	F	T	M	F	T	M	F	T
NATIONAL	1,013	980	-	1,993	2,091	2,030	4,121	3,104	3,010	-	6,114	9	5	14	12	17	29	21	22	43
NON-NATIONAL	660	576	1	1,237	1,398	1,305	2,703	2,058	1,881	-	3,939	7	6	13	18	12	30	25	18	43
NOT-STATED	-	-	-	-	-	-	-	-	-	-	-	-	-	-	-	-	-	-	-	-
TOTAL	1,673	1,556	1	3,230	3,489	3,335	6,824	5,162	4,891	1	10,054	16	11	27	30	29	59	46	40	86

2005 2003

NEW-BORNS BY HOSPITALS & NATIONALITY GROUPS FOR THE YEARS 2003 TO 2005

TABLE (8)

HOSPITALS	D.H			A.W.H			TOTAL			R.O.V
	2003	2004	2005	2003	2004	2005	2003	2004	2005	
NATIONAL	1,718	1,814	2,007	3,633	4,144	4,150	5,351	5,958	6,157	3.3
NON-NATIONAL	2,984	918	1,250	3,956	2,325	2,733	6,940	3,243	3,983	22.8
NOT-STATED	10	1	-	-	-	-	10	1	-	-
TOTAL	4,712	2,733	3,257	7,589	6,469	6,883	12,301	9,202	10,140	10.2

2005 2003

NEW-BORNS BY HOSPITALS & STATUS FOR THE YEARS 2003 TO 2005

TABLE (9)

HOSPITALS	D.H			A.W.H			TOTAL			R.O.V
	2003	2004	2005	2003	2004	2005	2003	2004	2005	
ALIVE	4,674	2,712	3,230	7,534	6,417	6,824	12,208	9,129	10,054	10.1
STILL-BIRTH	38	21	27	55	52	59	93	73	86	17.8
TOTAL	4,712	2,733	3,257	7,589	6,469	6,883	12,301	9,202	10,140	10.2

2005 1999
NEW-BORNS IN DOHMSs HOSPITALS FOR 1999 TO 2005

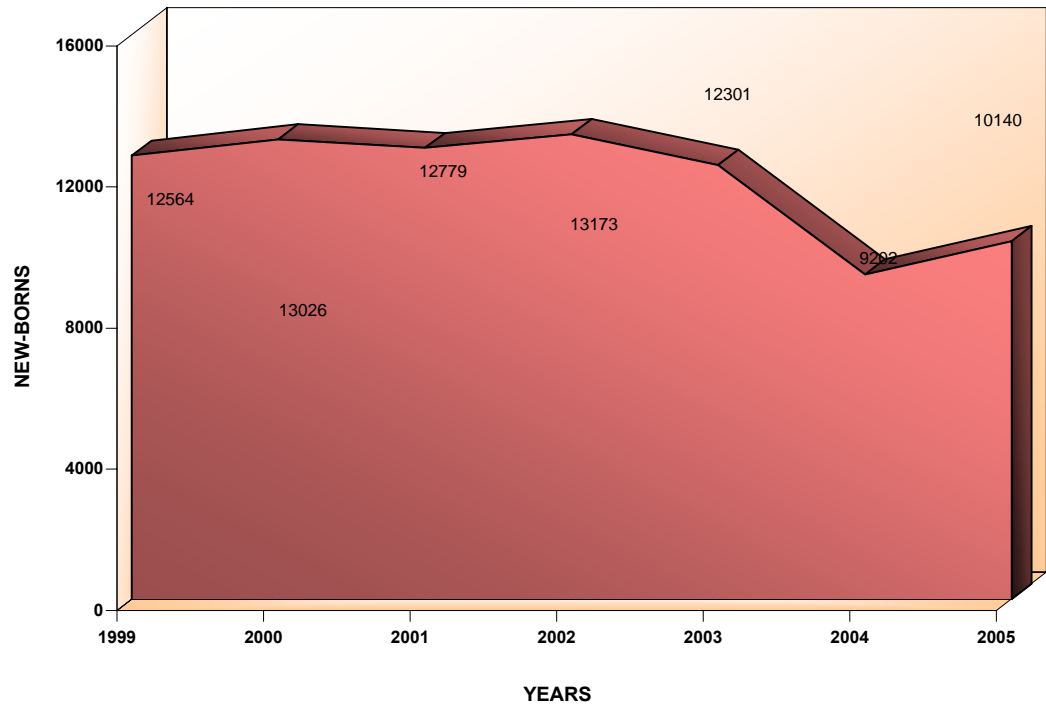

2005 ()

DEATHS BY (NATIONALITY , SEX & AGE) GROUPS FOR THE YEAR OF 2005

TABLE (10)

NATIONALITY GROUPS SEX AGE GROUP	NATIONAL			NON-NATIONAL			NOT STATED			TOTAL				
	M	F	T	M	F	T	M	F	T	M	F	T	%	
0 - LESS THAN 7 DAYS	27	19	46	11	15	26	-	-	-	38	34	72	9.0	7
7 - 27 DAYS	9	9	18	9	4	13	-	-	-	18	13	31	3.9	27 7
28 DAYS - > 1 YEAR	4	7	11	12	1	13	-	-	-	16	8	24	3.0	28
1 YEAR - > 5 YEARS	3	1	4	4	5	9	-	-	-	7	6	13	1.6	1
5 YEARS -	3	2	5	1	3	4	-	-	-	4	5	9	1.1	5
15 YEARS -	20	17	37	120	19	139	-	-	-	140	36	176	22.1	15
45 YEARS -	14	21	35	101	30	131	-	-	-	115	51	166	20.9	45
60 YEARS & MORE	102	90	192	65	48	113	-	-	-	167	138	305	38.3	60
NOT STATED	-	-	-	-	-	-	-	-	-	-	-	-	-	
TOTAL	182	166	348	323	125	448	-	-	-	505	291	796	100	

الوفيات حسب أسباب الوفاة وفئات السن والجنس والجنسية لعام 2005

DEATHS BY CAUSE OF DEATH, AGE GROUP, SEX & NATIONALITY FOR THE YEAR OF 2005

TABLE (11)

I.C.D	AGE GROUPS & DISEASES & NATIONALITY		SEX	+0		+days 8		+days 29		+1		+5		+15		+45		+60		Not stated		TOTAL				
				M	F	M	F	M	F	M	F	M	F	M	F	M	F	M	F	M	F	M	F	M	F	T
A00-B99	Infectious & parasitic diseases	NATIONAL	-	-	-	-	-	-	-	-	-	-	-	1	1	-	1	1	-	-	-	2	2	4		
		NON-NATIONAL	-	-	-	-	-	-	-	-	-	-	-	-	4	-	2	-	-	-	-	-	6	-	6	
A00-A09	Intestinal infectious diseases	NATIONAL	-	-	-	-	-	-	-	-	-	-	-	-	-	-	-	-	1	-	-	-	1	1		
		NON-NATIONAL	-	-	-	-	-	-	-	-	-	-	-	-	-	-	-	-	-	-	-	-	-	-		
A15-A19	Tuberculosis	NATIONAL	-	-	-	-	-	-	-	-	-	-	-	-	-	-	-	-	-	-	-	-	-	-		
		NON-NATIONAL	-	-	-	-	-	-	-	-	-	-	-	3	-	-	1	2	1	-	-	5	2	7		
A37	Whooping cough	NATIONAL	-	-	-	-	-	-	-	-	-	-	-	-	-	-	-	-	-	-	-	-	-	-		
		NON-NATIONAL	-	-	-	-	-	-	-	-	-	-	-	-	-	-	-	-	-	-	-	-	-	-		
A39	Meningococcal infection	NATIONAL	-	-	-	-	-	-	-	-	-	-	-	1	-	-	-	-	-	-	-	-	1	1		
		NON-NATIONAL	-	-	-	-	-	-	-	-	-	-	-	-	-	-	-	-	-	-	-	-	-	-		
A33	Tetanus	NATIONAL	-	-	-	-	-	-	-	-	-	-	-	-	-	-	-	-	-	-	-	-	-	-		
		NON-NATIONAL	-	-	-	-	-	-	-	-	-	-	-	-	-	-	-	-	-	-	-	-	-	-		
A41	Septicemia	NATIONAL	1	-	1	2	-	1	1	-	1	1	3	2	1	7	21	29	-	-	29	42	71			
		NON-NATIONAL	1	-	-	1	1	-	1	2	-	-	8	2	8	2	7	8	-	-	26	15	41			
B03	Small pox	NATIONAL	-	-	-	-	-	-	-	-	-	-	-	-	-	-	-	-	-	-	-	-	-	-		
		NON-NATIONAL	-	-	-	-	-	-	-	-	-	-	-	-	-	-	-	-	-	-	-	-	-	-		
B05	Measles	NATIONAL	-	-	-	-	-	-	-	-	-	-	-	-	-	-	-	-	-	-	-	-	-	-		
		NON-NATIONAL	-	-	-	-	-	-	-	-	-	-	-	-	-	-	-	-	-	-	-	-	-	-		
B50-B54	Malaria	NATIONAL	-	-	-	-	-	-	-	-	-	-	-	-	-	-	-	-	-	-	-	-	-	-		
		NON-NATIONAL	-	-	-	-	-	-	-	-	-	-	1	-	-	-	-	-	-	-	-	1	-	1		
C00-C97	Malignant neoplasms	NATIONAL	-	-	-	-	-	-	-	-	-	1	-	2	3	3	13	8	-	-	16	14	30			
		NON-NATIONAL	-	-	-	-	-	-	-	-	-	2	1	2	5	11	10	7	-	-	16	22	38			

الوفيات حسب أسباب الوفاة وفئات السن والجنس والجنسية لعام 2005

DEATHS BY CAUSE OF DEATH, AGE GROUP, SEX & NATIONALITY FOR THE YEAR OF 2005

CONT. TABLE (11)

I.C.D	AGE GROUPS & DISEASES & NATIONALITY		SEX		+0		+days 8		+days 29		+1		+5		+15		+45		+60		Not stated		TOTAL			
			M	F	M	F	M	F	M	F	M	F	M	F	M	F	M	F	M	F	M	F	M	F	T	
																										M
C16	Malignant neoplasm of stomach	NATIONAL	-	-	-	-	-	-	-	-	-	-	-	-	-	-	-	-	-	-	-	-	-	2	-	2
		NON-NATIONAL	-	-	-	-	-	-	-	-	-	-	-	-	1	-	1	1	1	-	-	-	-	-	3	1
C18	Malignant neoplasm of colon	NATIONAL	-	-	-	-	-	-	-	-	-	-	-	-	-	-	-	1	1	1	-	-	-	1	2	3
		NON-NATIONAL	-	-	-	-	-	-	-	-	-	-	-	-	-	-	-	2	2	1	-	-	-	2	3	5
C20/C21	Malignant neoplasm of rectum & anus	NATIONAL	-	-	-	-	-	-	-	-	-	-	-	-	-	-	-	-	-	-	-	-	-	-	-	
		NON-NATIONAL	-	-	-	-	-	-	-	-	-	-	-	-	1	-	2	-	-	-	-	-	-	3	-	3
C33/C34	Malignant neoplasm of trachea, bronchus or lung	NATIONAL	-	-	-	-	-	-	-	-	-	-	-	-	-	-	-	-	-	-	-	-	-	5	-	5
		NON-NATIONAL	-	-	-	-	-	-	-	-	-	-	-	-	-	2	-	3	1	-	-	-	-	5	1	6
C50	Malignant neoplasm of female breast	NATIONAL	-	-	-	-	-	-	-	-	-	-	-	-	-	3	-	1	-	1	-	-	-	5	5	
		NON-NATIONAL	-	-	-	-	-	-	-	-	-	-	-	-	-	2	1	2	-	1	-	-	-	1	5	6
C53	Malignant neoplasm of cervix uteri	NATIONAL	-	-	-	-	-	-	-	-	-	-	-	-	-	1	-	1	-	-	-	-	-	2	2	
		NON-NATIONAL	-	-	-	-	-	-	-	-	-	-	-	-	-	-	-	-	-	1	-	-	-	1	1	
C95	Leukaemia	NATIONAL	-	-	-	-	-	-	-	-	-	-	-	-	-	-	-	-	-	-	-	-	-	1	-	1
		NON-NATIONAL	-	-	-	-	-	-	-	-	1	-	-	-	-	-	3	-	-	1	-	-	-	3	2	5
E10-E14	Diabetes mellitus	NATIONAL	-	-	-	-	-	-	-	-	-	-	-	-	-	-	-	-	-	-	-	-	-	-	-	
		NON-NATIONAL	-	-	-	-	-	-	-	-	-	-	-	-	-	-	-	1	-	1	-	-	-	-	2	2
E41	Nutritional marasmus	NATIONAL	-	-	-	-	-	-	-	-	-	-	-	-	-	-	-	-	-	-	-	-	-	-	-	
		NON-NATIONAL	-	-	-	-	-	-	-	-	-	-	-	-	-	-	-	-	-	-	-	-	-	-	-	
E46	Other Protein-Calorie malnutrition	NATIONAL	-	-	-	-	-	-	-	-	-	-	-	-	-	-	-	-	-	-	-	-	-	-	-	
		NON-NATIONAL	-	-	-	-	-	-	-	-	-	-	-	1	1	-	-	-	-	-	-	-	-	1	1	2
D50-D64	Anaemias	NATIONAL	-	-	-	-	-	-	-	-	-	-	-	-	-	-	-	-	-	-	-	-	-	1	1	
		NON-NATIONAL	-	-	-	-	-	-	-	-	-	-	-	-	1	1	-	1	1	-	-	-	-	2	2	4

الوفيات حسب أسباب الوفاة وفئات السن والجنس والجنسية لعام 2005

DEATHS BY CAUSE OF DEATH, AGE GROUP, SEX & NATIONALITY FOR THE YEAR OF 2005

CONT. TABLE (11)

I.C.D	AGE GROUPS & DISEASES & NATIONALITY		SEX		+0		+days 8		+days 29		+1		+5		+15		+45		+60		Not stated		TOTAL		
			M	F	M	F	M	F	M	F	M	F	M	F	M	F	M	F	M	F	M	F	M	F	T
F00-F99	Mental disorders	NATIONAL	-	-	-	-	-	-	-	-	-	-	-	-	1	-	-	-	1	-	-	-	2	2	
		NON. NATIONAL	-	-	-	-	-	-	-	-	-	-	-	-	-	-	-	-	-	-	-	-	-	-	-
G00-G99	Diseases of the nervous system	NATIONAL	-	-	-	-	-	-	-	-	-	-	1	-	-	-	3	6	-	-	4	6	10		
		NON. NATIONAL	-	-	-	-	-	-	-	-	-	-	4	1	1	-	1	2	-	-	6	3	9		
G00-G03	Meningitis	NATIONAL	-	-	-	-	-	-	-	-	-	-	1	-	-	-	-	-	-	-	1	-	1		
		NON. NATIONAL	-	-	-	-	-	-	-	-	-	1	-	-	-	-	-	-	-	-	-	1	1		
I00-I99	Diseases of the circulatory	NATIONAL	-	-	-	-	-	-	-	-	-	-	1	-	-	-	4	6	-	-	5	6	11		
		NON. NATIONAL	-	-	-	-	-	-	1	-	-	-	4	1	9	-	4	2	-	-	18	3	21		
I00-I02	Acute rheumatic fever	NATIONAL	-	-	-	-	-	-	-	-	-	-	-	-	-	-	-	-	-	-	-	-	-		
		NON. NATIONAL	-	-	-	-	-	-	-	-	-	-	-	-	-	-	-	-	-	-	-	-	-		
I05-I09	Chronic rheumatic heart diseases	NATIONAL	-	-	-	-	-	-	-	-	-	-	-	-	-	-	-	-	-	-	-	-	-		
		NON. NATIONAL	-	-	-	-	-	-	-	-	-	-	1	-	-	-	-	-	-	-	1	-	1		
I10-I15	Hypertensive disease	NATIONAL	-	-	-	-	-	-	-	-	-	-	-	-	-	-	-	-	-	-	-	-	-		
		NON. NATIONAL	-	-	-	-	-	-	-	-	-	-	-	-	-	-	-	-	-	-	-	-	-		
I20-I25	Ischaemic heart disease	NATIONAL	-	-	-	-	-	1	-	-	-	-	-	-	2	-	10	6	-	-	12	7	19		
		NON. NATIONAL	-	-	-	-	-	-	-	-	-	-	1	-	10	-	8	5	-	-	19	5	24		
I21	Acute myocardial infraction	NATIONAL	-	-	-	-	-	-	-	-	-	-	1	2	-	-	2	2	-	-	3	4	7		
		NON. NATIONAL	-	-	-	-	-	-	-	-	-	-	5	-	20	1	4	1	-	-	29	2	31		
I60-I69	Cerebrovascular disease	NATIONAL	-	-	-	-	-	-	-	-	1	-	1	-	2	3	13	8	-	-	17	11	28		
		NON. NATIONAL	-	-	-	-	-	-	-	-	-	-	18	2	17	4	7	5	-	-	42	11	53		

الوفيات حسب أسباب الوفاة وفئات السن والجنس والجنسية لعام 2005

DEATHS BY CAUSE OF DEATH, AGE GROUP, SEX & NATIONALITY FOR THE YEAR OF 2005

CONT. TABLE (11)

I.C.D	AGE GROUPS & DISEASES & NATIONALITY		SEX		+0		+days 8		+days 29		+1		+5		+15		+45		+60		Not stated		TOTAL				
			M	F	M	F	M	F	M	F	M	F	M	F	M	F	M	F	M	F	M	F	M	F	T		
																											M
I70	Artherosclerosis	NATIONAL	-	-	-	-	-	-	-	-	-	-	-	-	-	-	-	-	-	-	-	-	-	-	-	-	-
		NON. NATIONAL	-	-	-	-	-	-	-	-	-	-	-	-	-	-	-	-	-	-	-	-	-	-	-	-	1
J12-J18	Pneumonia	NATIONAL	-	-	-	-	-	-	1	1	-	-	-	-	1	-	7	3	-	-	9	4	13	-	-	-	-
		NON. NATIONAL	-	-	-	-	1	1	-	1	-	-	4	-	1	2	2	2	-	-	8	6	14	-	-	-	-
J10-J11	Influenza	NATIONAL	-	-	-	-	-	-	-	-	-	-	-	-	-	-	-	-	-	-	-	-	-	-	-	-	-
		NON. NATIONAL	-	-	-	-	-	-	-	-	-	-	-	-	-	-	-	-	-	-	-	-	-	-	-	-	-
J40/J43/J45	Bronchitis, Emphysema & Asthma	NATIONAL	-	1	-	-	-	-	-	-	-	-	-	-	-	1	4	5	-	-	4	7	11	-	-	-	-
		NON. NATIONAL	-	-	-	-	-	-	-	-	-	-	-	1	-	2	-	2	3	-	-	5	3	8	-	-	-
K25/K26	Ulcer of stomach and duodenum	NATIONAL	-	-	-	-	-	-	-	-	-	-	-	-	-	-	2	1	-	-	2	1	3	-	-	-	-
		NON. NATIONAL	-	-	-	-	-	-	-	-	-	-	-	-	2	-	-	-	-	-	2	-	2	-	-	-	-
K35-K38	Appendicitis	NATIONAL	-	-	-	-	-	-	-	-	-	-	-	-	-	-	-	-	-	-	-	-	-	-	-	-	-
		NON. NATIONAL	-	-	-	-	-	-	-	-	-	-	-	-	-	-	-	-	-	-	-	-	-	-	-	-	-
K70-K77	Chronic liver disease and Cirrhosis	NATIONAL	-	-	-	-	-	-	-	-	-	-	-	1	-	2	-	7	1	-	-	10	1	11	-	-	-
		NON. NATIONAL	-	-	-	-	-	-	-	-	-	-	-	1	-	5	-	2	3	-	-	8	3	11	-	-	-
N00-N08	Nephritis, Nephrotic syndrome and Nephrosis	NATIONAL	-	-	1	1	-	-	-	-	-	-	-	1	1	2	2	5	8	-	-	9	12	21	-	-	-
		NON. NATIONAL	-	1	1	-	-	-	-	-	-	-	-	-	-	3	-	5	2	-	-	9	3	12	-	-	-
N40	Hyperpalsia of prostate	NATIONAL	-	-	-	-	-	-	-	-	-	-	-	-	-	-	-	-	-	-	-	-	-	-	-	-	-
		NON. NATIONAL	-	-	-	-	-	-	-	-	-	-	-	-	-	-	1	-	-	-	1	-	1	-	-	-	-
O00-O08	Abortion	NATIONAL	-	-	-	-	-	-	-	-	-	-	-	-	-	-	-	-	-	-	-	-	-	-	-	-	-
		NON. NATIONAL	-	-	-	-	-	-	-	-	-	-	-	-	-	-	-	-	-	-	-	-	-	-	-	-	-
O95-O97	Direct obstetric deaths	NATIONAL	-	-	-	-	-	-	-	-	-	-	-	-	-	-	-	-	-	-	-	-	-	-	-	-	-
		NON. NATIONAL	-	-	-	-	-	-	-	-	-	-	-	-	-	-	-	-	-	-	-	-	-	-	-	-	-

الوفيات حسب أسباب الوفاة وفئات السن والجنس والجنسية لعام 2005

DEATHS BY CAUSE OF DEATH, AGE GROUP, SEX & NATIONALITY FOR THE YEAR OF 2005

CONT. TABLE (11)

I.C.D	AGE GROUPS & DISEASES & NATIONALITY		SEX		+0		+days 8		+days 29		+1		+5		+15		+45		+60		Not stated		TOTAL			
			M	F	M	F	M	F	M	F	M	F	M	F	M	F	M	F	M	F	M	F	M	F	T	
Q00-Q99	Congenital anomalies	NATIONAL	13	8	4	2	4	3	-	-	1	-	-	-	-	-	-	-	-	-	-	-	-	22	13	35
		NON. NATIONAL	5	5	3	-	7	-	1	-	-	-	-	-	-	-	-	-	-	-	-	-	-	16	5	21
P00-P96	Certain conditions originating in the perinatal period	NATIONAL	13	10	3	4	-	2	-	-	-	-	-	-	-	-	-	-	-	-	-	-	-	16	16	32
		NON. NATIONAL	5	9	5	3	3	-	-	1	-	-	-	-	-	-	-	-	-	-	-	-	-	13	13	26
P10-P15	Birth trauma	NATIONAL	-	-	-	-	-	-	-	-	-	-	-	-	-	-	-	-	-	-	-	-	-	-	-	-
		NON. NATIONAL	-	-	-	-	-	-	-	-	-	-	-	-	-	-	-	-	-	-	-	-	-	-	-	-
R00-R99	Signs, symptoms & ill-defined conditions	NATIONAL	-	-	-	-	-	-	1	-	-	-	-	1	-	-	1	1	-	-	-	-	-	2	2	4
		NON. NATIONAL	-	-	-	-	-	-	-	-	-	-	4	-	1	-	1	1	-	-	-	-	-	6	1	7
S00-T98	Injuries, poisoning & fractures	NATIONAL	-	-	-	-	-	-	-	-	-	-	1	-	1	1	-	-	-	-	-	-	-	2	1	3
		NON. NATIONAL	-	-	-	-	-	-	1	-	1	-	20	2	2	1	-	-	-	-	-	-	-	24	3	27
S00-S09	Intra-cranial & internal injuries including nerves	NATIONAL	-	-	-	-	-	-	-	-	-	-	6	1	-	-	-	-	-	-	-	-	-	6	1	7
		NON. NATIONAL	-	-	-	-	-	-	-	-	-	-	30	2	4	1	-	-	-	-	-	-	-	34	3	37
T15-T19	Effects of foreign body entering through orifice	NATIONAL	-	-	-	-	-	-	-	-	-	-	2	-	-	-	-	-	-	-	-	-	-	2	-	2
		NON. NATIONAL	-	-	-	-	-	-	-	-	-	-	1	1	-	-	-	-	-	-	-	-	-	1	1	2
T20-T32	Burns	NATIONAL	-	-	-	-	-	-	-	-	-	-	1	-	-	-	1	-	-	-	-	-	-	2	2	
		NON. NATIONAL	-	-	-	-	-	-	-	-	-	-	4	2	-	-	1	-	-	-	-	-	-	5	2	7
T36-T65	Poisoning & toxic effects	NATIONAL	-	-	-	-	-	-	-	-	-	-	-	-	-	-	-	-	-	-	-	-	-	-	-	-
		NON. NATIONAL	-	-	-	-	-	-	-	-	-	-	1	-	-	-	-	-	-	-	-	-	-	1	-	1
TOTAL I		NATIONAL	27	19	9	9	4	7	3	1	3	2	20	17	14	21	102	90	-	-	-	-	182	166	348	
		NON. NATIONAL	11	15	9	4	12	1	4	5	1	3	120	19	101	30	65	48	-	-	-	-	323	125	448	

الوفيات حسب أسباب الوفاة وفئات السن والجنس والجنسية لعام 2005

DEATHS BY CAUSE OF DEATH, AGE GROUP, SEX & NATIONALITY FOR THE YEAR OF 2005

CONT. TABLE (11)

DETAILS	AGE GROUPS &		+0		+days 8		+days 29		+1		+5		+15		+45		+60		Not stated		TOTAL					
			I.C.D, DISEASES & NATIONALITY	SEX	M	F	M	F	M	F	M	F	M	F	M	F	M	F	M	F	M	F	M		F	T
	NATIONAL	NON. NATIONAL			NATIONAL	NON. NATIONAL	NATIONAL	NON. NATIONAL	NATIONAL	NON. NATIONAL	NATIONAL	NON. NATIONAL	NATIONAL	NON. NATIONAL	NATIONAL	NON. NATIONAL	NATIONAL	NON. NATIONAL	NATIONAL	NON. NATIONAL	NATIONAL	NON. NATIONAL	NATIONAL		NON. NATIONAL	TOTAL
Accident Deaths by External Cause	V01 Y98 V01 Y99	ACCIDENTS &ADVERS EFFECTS	NATIONAL	-	-	-	-	-	-	-	-	-	-	-	-	-	-	-	-	-	-	-	-	-		
			NON. NATIONAL	-	-	-	-	-	-	-	-	-	-	-	-	-	-	-	-	-	-	-	-	-	-	-
	V01 -V99	MOTOR VEICLE TRAFFIC ACCIDENTS	NATIONAL	-	-	-	-	-	-	-	-	-	-	-	-	-	-	-	-	-	-	-	-	-	-	
			NON. NATIONAL	-	-	-	-	-	-	-	-	-	-	-	-	-	-	-	-	-	-	-	-	-	-	-
	X40 -X49	ACCIDENTAL POISONING	NATIONAL	-	-	-	-	-	-	-	-	-	-	-	-	-	-	-	-	-	-	-	-	-	-	
			NON. NATIONAL	-	-	-	-	-	-	-	-	-	-	-	-	-	-	-	-	-	-	-	-	-	-	-
	Y60 -Y69	MISADVENTURES DURING MEDICAL CARE	NATIONAL	-	-	-	-	-	-	-	-	-	-	-	-	-	-	-	-	-	-	-	-	-	-	
			NON. NATIONAL	-	-	-	-	-	-	-	-	-	-	-	-	-	-	-	-	-	-	-	-	-	-	-
	W00 -W19	ACCIDENTAL FALLS	NATIONAL	-	-	-	-	-	-	-	-	-	-	-	-	-	-	-	-	-	-	-	-	-	-	
			NON. NATIONAL	-	-	-	-	-	-	-	-	-	-	-	-	-	-	-	-	-	-	-	-	-	-	-
	X00 -X09	ACCIDENTS CAUSED BY FIRE & FLAME	NATIONAL	-	-	-	-	-	-	-	-	-	-	-	-	-	-	-	-	-	-	-	-	-	-	
			NON. NATIONAL	-	-	-	-	-	-	-	-	-	-	-	-	-	-	-	-	-	-	-	-	-	-	-
	X60 -X84	SUICIDE	NATIONAL	-	-	-	-	-	-	-	-	-	-	-	-	-	-	-	-	-	-	-	-	-	-	
			NON. NATIONAL	-	-	-	-	-	-	-	-	-	-	-	-	-	-	-	-	-	-	-	-	-	-	-
	Y09	HOMICIDE	NATIONAL	-	-	-	-	-	-	-	-	-	-	-	-	-	-	-	-	-	-	-	-	-	-	
			NON. NATIONAL	-	-	-	-	-	-	-	-	-	-	-	-	-	-	-	-	-	-	-	-	-	-	-
	TOTAL II			NATIONAL	27	19	9	9	4	7	3	1	3	2	20	17	14	21	102	90	-	-	182	166	348	
				NON. NATIONAL	11	15	9	4	12	1	4	5	1	3	120	19	101	30	65	48	-	-	323	125	448	
GRAND TOTAL			NATIONAL	27	19	9	9	4	7	3	1	3	2	20	17	14	21	102	90	-	-	182	166	348		
			NON. NATIONAL	11	15	9	4	12	1	4	5	1	3	120	19	101	30	65	48	-	-	323	125	448		
			TOTAL	38	34	18	13	16	8	7	6	4	5	140	36	115	51	167	138	-	-	505	291	796		

2005 ()
DEATH BY NATIONALITY GROUP & AGE GROUP FOR 2005

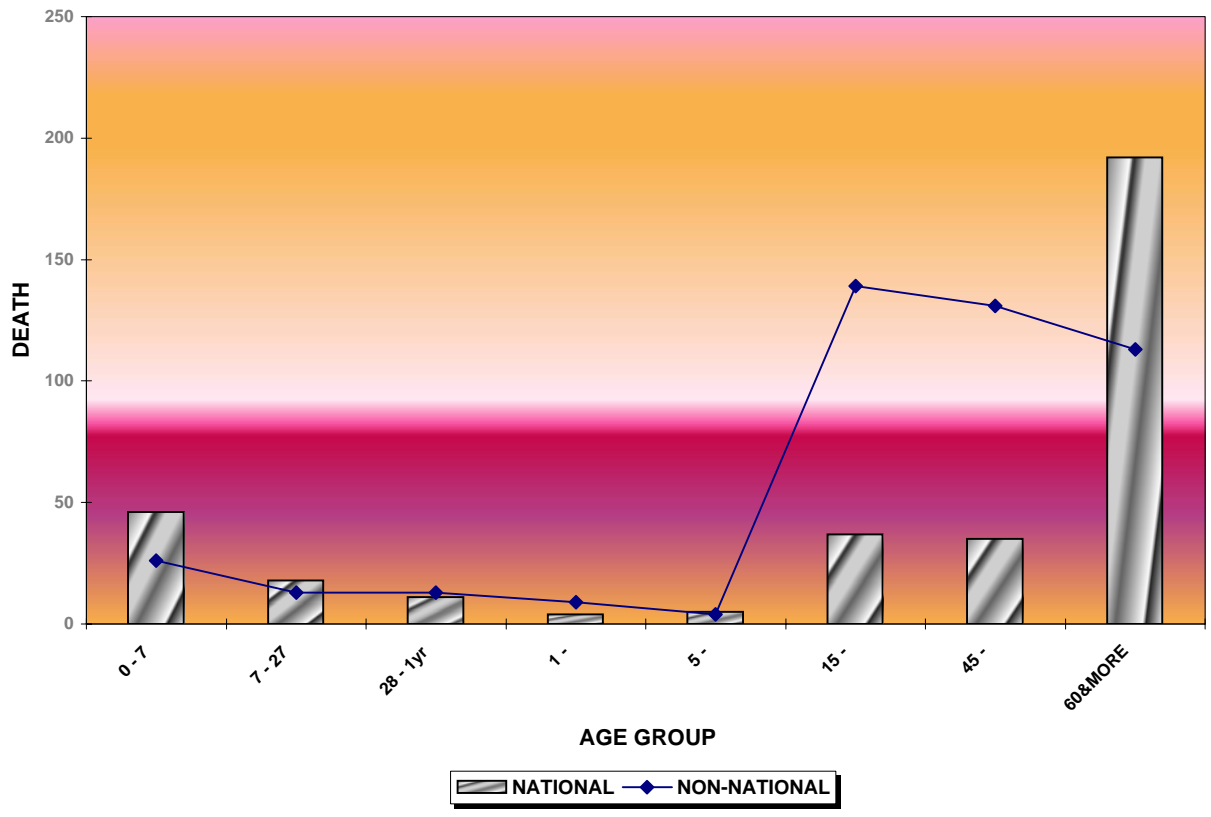

2005

PERFORMANCE INDICATORS FOR DOHMS IN 2005

TABLE (12)

INDICATOR	RATE	
POPULATION PER HEALTH CENTRE		
POPULATION PER GENERAL PHYSICIAN		
POPULATION PER SPECIALIST		
NO.OF DAILY VISIT / 1000 POPULATION		1000
NO.OF VISIT / POPULATION		
NO. OF PATIENTS CARE DAYS		1000
AVERAGE DAILY NO. OF VISITS PER H.C.		
AVERAGE DAILY NO. OF VISITS PER P.H.C. PHYSICIAN		
ANNUAL DISCHARGES / 1000 POPULATION		1000
AVERAGE LENGTH OF STAY		
AVERAGE BED ACCUPANCY RATE		
TOTAL VACANACY RATE		
BED TURNOVER RATE		
BED / DOCTOR		
NO.OF BEDS / 1000 POPULATION		

2005 2003

MANPOWER BY CATEGORIES & HOSPITALS FOR THE YEARS 2003 TO 2005

TABLE (13)

HOSPITAL	R.H			D.H			A.W.H			P.H.C			TOTAL				R.O.V
	2003	2004	2005	2003	2004	2005	2003	2004	2005	2003	2004	2005	2003	2004	2005		
TOTAL NO. OF MANPOWER	1923	1914	2287	1797	1661	1709	1312	1312	1345	1327	1286	1457	6359	6173	6798	10.1	
ADM. & CLERKS	266	272	295	247	255	262	229	227	221	343	322	408	1085	1076	1186	10.2	
DOCTORS	307	303	373	244	261	251	120	122	139	187	189	218	858	875	981	12.1	
NURSES	715	703	897	878	867	879	604	606	615	527	524	533	2724	2700	2924	8.3	
PHARMACISTS	25	25	25	31	31	33	20	20	26	52	52	56	128	128	140	9.4	
DISPENSERS	10	11	12	4	5	4	4	5	5	9	11	13	27	32	34	6.3	
OTHER TECHNICIANS	339	334	404	220	218	236	154	166	173	127	134	167	840	852	980	15.0	
ENG.,STORES &CATERING SERVICES	122	120	119	18	6	16	26	12	14	40	13	14	206	151	163	7.9	
SUBORDINATE	139	146	162	155	18	28	155	154	152	42	41	48	491	359	390	8.6	

2005

MANPOWER IN HOSPITALS BY CATEGORIES , NATIONALITY, SEX & AGE GROUPS FOR THE YEAR OF 2005

TABLE (14)

AGE GROUPS & CATEGORIES & NATIONALITY		SEX		LESS THAN 20 -		20 -		30 -		40 -		50 -		60 & MORE		TOTAL			
		M	F	M	F	M	F	M	F	M	F	M	F	M	F	T	%		
ADM. & CLERKS	NATIONAL	12	7	130	198	68	187	48	81	11	11	2	1	271	485	756	11.1		
	NON-NATIONAL	9	-	59	19	70	28	76	45	89	34	1	-	304	126	430	6.3		
DOCTORS	NATIONAL	-	-	15	70	56	115	28	45	21	3	5	-	125	233	358	5.3		
	NON-NATIONAL	-	-	2	14	121	102	158	80	98	33	13	2	392	231	623	9.2		
NURSES	NATIONAL	-	-	-	16	-	25	-	12	-	1	-	-	-	54	54	0.8		
	NON-NATIONAL	-	-	75	612	105	970	57	599	124	318	-	10	361	2,509	2,870	42.2		
PHARMACISTS	NATIONAL	-	-	1	14	-	8	1	-	-	-	-	-	2	22	24	0.4		
	NON-NATIONAL	-	-	6	10	24	13	30	19	12	1	1	-	73	43	116	1.7		
DISPENSERS	NATIONAL	-	-	-	-	-	-	-	1	-	-	-	-	-	1	1	0.0		
	NON-NATIONAL	-	-	2	0	6	1	2	3	13	6	-	-	23	10	33	0.5		
OTHER TECHNICIANS	NATIONAL	-	-	2	61	6	54	3	22	3	6	2	-	16	143	159	2.3		
	NON-NATIONAL	2	-	54	57	181	132	116	98	113	59	7	2	473	348	821	12.1		
ENGIN,STORES &CATERING SERVICES	NATIONAL	-	-	3	10	1	9	-	1	-	-	-	-	4	20	24	0.4		
	NON-NATIONAL	1	-	11	3	19	5	44	4	49	3	-	-	124	15	139	2.0		
SUBORDINATE	NATIONAL	-	-	2	-	1	16	1	28	-	17	-	-	4	61	65	1.0		
	NON-NATIONAL	-	-	45	7	55	15	80	29	75	19	-	-	255	70	325	4.8		
TOTAL	NATIONAL	12	7	153	369	132	414	81	190	35	38	9	1	422	1,019	1,441	21.2		
	NON-NATIONAL	12	-	254	722	581	1,266	563	877	573	473	22	14	2,005	3,352	5,357	78.8		
	TOTAL	24	7	407	1,091	713	1,680	644	1,067	608	511	31	15	2,427	4,371	6,798	100.0		
PERCENTAGE		0.4	0.1	6.0	16.0	10.5	24.7	9.5	15.7	8.9	7.5	0.5	0.2	35.7	64.3	100.0			

القوى العاملة في المستشفيات والرعاية الصحية الأولية حسب الفئات الوظيفية لعام 2005
MANPOWER IN THE HOSPITALS & PHC BY CATEGORIES FOR 2005

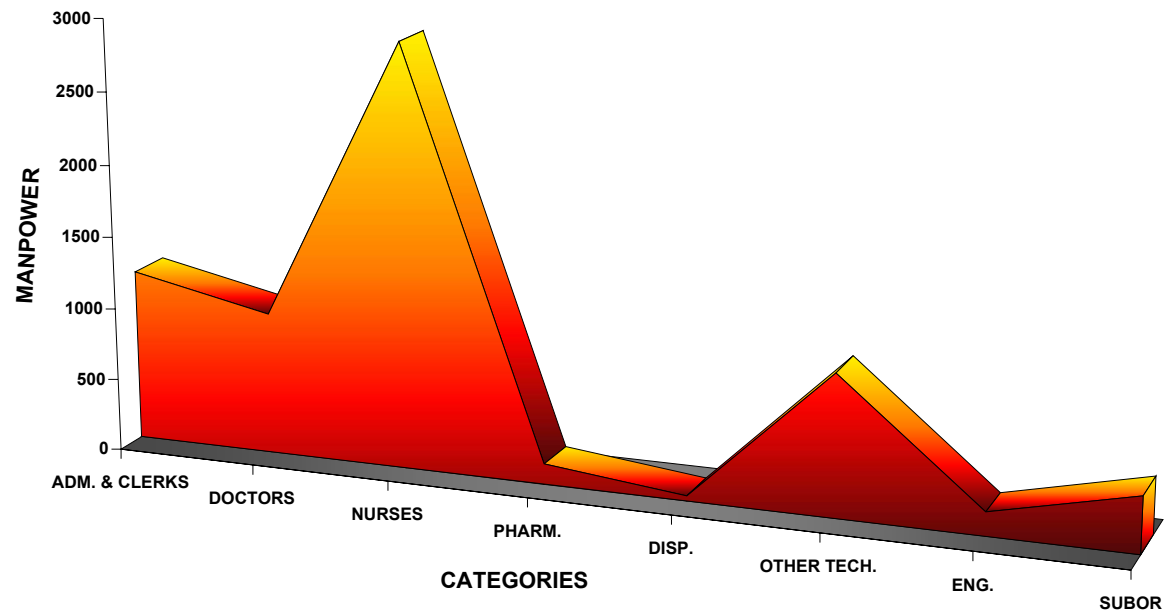

2005 2003

DOCTORS BY DESIGNATION & HOSPITAL FOR THE YEARS 2003 TO 2005

TABLE (15)

HOSPITALS YEARS DESIGNATION	R.H			D.H			A.W.H			P.H.C			TOTAL				R.O.V
	2003	2004	2005	2003	2004	2005	2003	2004	2005	2003	2004	2005	2003	2004	2005		
	CONSULTANT	29	37	40	31	41	35	11	15	23	4	5	7	75	98	105	
SPECIALIST Sr. REGISTRAR	34	33	56	34	35	55	22	22	31	7	15	26	97	105	168	60.0	
SPECIALIST REGISTRAR	67	76	133	54	79	108	38	56	62	68	84	94	227	295	397	34.6	
GEN.PRACTITIONER & Sr. HOUSE OFFICER	71	84	70	87	96	53	30	22	23	81	77	91	269	279	237	-15.1	
INTERN HOUSE OFFICER	46	12	-	38	10	-	19	7	-	27	8	-	130	37	-	-	
TOTAL	247	242	299	244	261	251	120	122	139	187	189	218	798	814	907	11.4	

الأطباء حسب المسمى الوظيفي لعام 2005
DOCTORS BY DESIGNATION FOR 2005

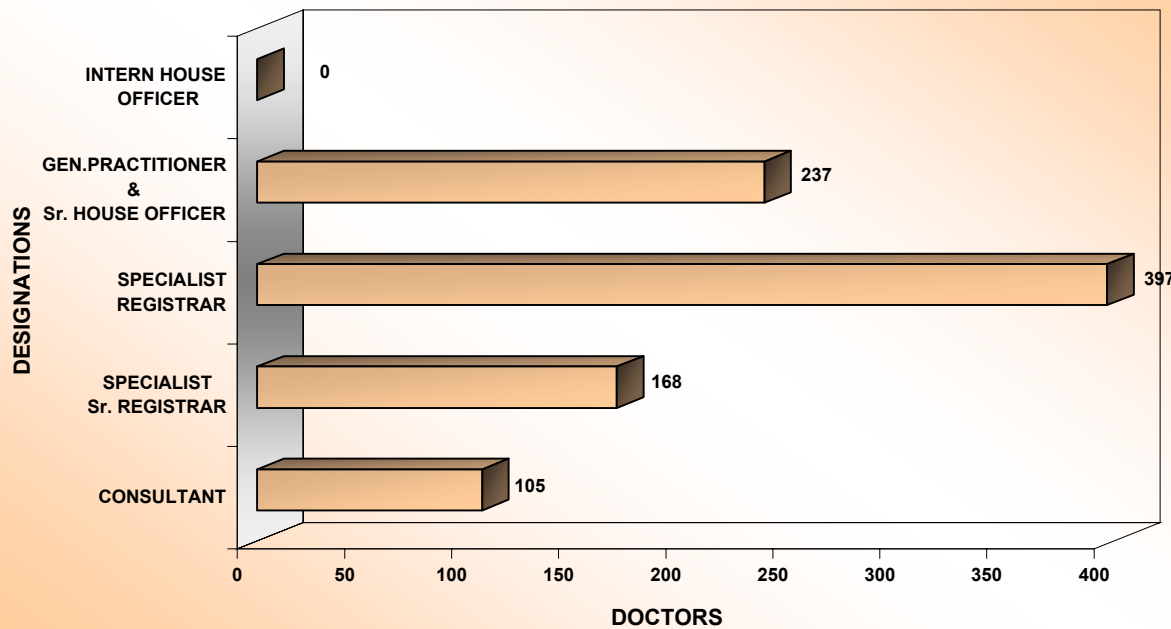

2005

DENTISTS IN DENTAL MEDICINE CENTRE BY DESIGNATION , NATIONALITY GROUPS & SEX FOR THE YEAR OF 2005

TABLE (16)

NATIONALITY GROUP SEX DESIGNATION	NATIONAL			NON-NAT.			TOTAL			
	M	F	T	M	F	T	M	F	T	%
COUNSLTANT	2	3	5	3	-	3	5	3	8	10.8
SPECIALIST Sr.REGISTRAR	4	2	6	2	-	2	6	2	8	10.8
SPECIALIST REGISTRAR	1	8	9	7	3	10	8	11	19	25.7
GENERAL PRACTITIONER &Sr.HOUSE OFFICER	9	9	18	13	1	14	22	10	32	43.2
INTERN HOUSE OFFICER	-	7	-	-	-	-	-	7	7	9.5
TOTAL	16	29	38	25	4	29	41	33	74	100
PERCENTAGE	21.6	39.2	51.4	33.8	5.4	39.2	55.4	44.6	100	

2005 2000

DOCTORS BY DESIGNATION FOR THE YEARS 2000 TO 2005

TABLE (17)

YEARS DOCTORS DESIGNATION	2000		2001		2002		2003		2004		2005		R.O.V	
	DR.	DENT.	DR.	DENT.	DR.	DENT.	DR.	DENT.	DR.	DENT.	DR.	DENT.	DR.	DENT.
CONSULTANT	68	2	82	5	74	8	75	7	98	8	105	8	7.1	0.0
SPECIALIST Sr. REGISTRAR	80	6	94	6	100	6	97	6	105	6	168	8	60.0	33.3
SPECIALIST REGISTRAR	232	8	213	9	199	8	227	9	295	12	397	19	34.6	58.3
GEN.PRACTITIONER & Sr. HOUSE OFFICER	214	21	232	25	258	25	269	27	279	35	237	32	-15.1	-8.6
INTERN HOUSE OFFICER	212	12	159	9	126	7	130	11	37	-	-	7	-	-
TOTAL	806	49	780	54	757	54	798	60	814	61	907	74	11.4	21.3

2005

DOCTORS BY DESIGNATION,SPECIALITY & HOSPITAL FOR THE YEAR OF 2005

TABLE (18)

HOSPITAL DESIGNATION SPECIALITY	R.H			D.H			A.W.H			P.H.C			TOTAL						
	CONS.	SPEC.	TOTAL	CONS.	SPEC.	TOTAL	CONS.	SPEC.	TOTAL	CONS.	SPEC.	TOTAL	CONS.	SPEC.	TOTAL	%			
	MEDICAL	7	33	40	6	20	26	-	-	-	3	27	30	16	80	96		10.6	
CARDIOLOGY	2	13	15	4	9	13	-	-	-	-	-	-	6	22	28	3.1			
RESPIRATORY	-	-	-	-	-	-	-	-	-	2	2	4	2	2	4	0.4			
G.SURGERY	8	25	33	-	6	6	-	-	-	-	1	1	8	32	40	4.4			
ORTHOPAEDIC	8	15	23	-	5	5	-	-	-	-	-	-	8	20	28	3.1			
NEURO & N. SURGERY	3	17	20	-	-	-	-	-	-	-	-	-	3	17	20	2.2			
PSYCHATRIC	1	9	10	-	-	-	-	-	-	-	-	-	1	9	10	1.1			
GYN. & OBST.	-	-	-	3	31	34	9	41	50	-	3	3	12	75	87	9.6			
PAEDIATRIC	-	-	-	5	17	22	7	28	35	-	-	-	12	45	57	6.3			
PAED. SURGERY	-	-	-	-	-	-	3	6	9	-	-	-	3	6	9	1.0			
UROLOGY	-	-	-	2	12	14	-	-	-	-	-	-	2	12	14	1.5			
DERMATOLOGY	2	13	15	-	-	-	-	-	-	-	-	-	2	13	15	1.7			
OPHTHALMOLOGY	-	-	-	4	13	17	-	-	-	-	-	-	4	13	17	1.9			
E.N.T	-	-	-	1	7	8	-	-	-	-	-	-	1	7	8	0.9			
ONCOLOGY	-	-	-	1	6	7	-	-	-	-	-	-	1	6	7	0.8			
A/E	1	40	41	1	15	16	-	-	-	-	-	-	2	55	57	6.3			
RADIOLOGY	2	6	8	-	7	7	-	4	4	-	-	-	2	17	19	2.1			
ANAESTHESIA	2	16	18	5	6	11	3	10	13	-	-	-	10	32	42	4.6			
NUCLEAR MEDICINE	-	-	-	1	2	3	-	-	-	-	-	-	1	2	3	0.3			
OTHERS	4	2	6	2	7	9	1	4	5	2	87	89	9	100	109	12.0			
SUB-TOTAL	40	189	229	35	163	198	23	93	116	7	120	127	105	565	670	73.9			
GP, HO, IHO			70			53			23			91			237	26.1			
GRAND TOTAL			299			251			139			218			907	100			
DENTAL	8	27	35													8	27	8	
GP, HO, IHO			39															39	
TOTAL OF DENTISTS			74															47	

2005

OUT-PATIENTS BY SPECIALITY , NATIONALITY, SEX & AGE GROUPS FOR THE YEAR OF 2005

TABLE (19)

AGE GROUPS & SPECIALITY & NATIONALITY		0 -		1 -		5 -		15 -		25 -		45 -		65 & MORE		TOTAL				
		M	F	M	F	M	F	M	F	M	F	M	F	M	F	M	F	T		
CARDIOLOGY	NATIONAL	-	1	-	-	32	39	149	146	518	643	2,130	1,969	2,219	1,779	5,048	4,577	9,625		
	NON. NATIONAL	-	-	-	-	5	4	57	32	950	343	3,308	663	315	158	4,635	1,200	5,835		
CARDIAC SURG.	NATIONAL	6	8	-	1	-	-	6	4	8	11	45	24	22	20	87	68	155		
	NON. NATIONAL	-	2	-	-	3	2	2	4	67	24	239	26	28	13	339	71	410		
DIABETES	NATIONAL	-	-	-	-	17	16	56	88	105	240	293	468	150	149	621	961	1,582		
	NON. NATIONAL	-	-	-	-	3	3	12	10	85	115	258	183	10	32	368	343	711		
ENT	NATIONAL	235	169	1,136	690	1,504	1,141	549	729	938	1,457	669	926	267	201	5,298	5,313	10,611		
	NON. NATIONAL	72	57	208	95	260	180	118	92	703	409	506	235	15	19	1,882	1,087	2,969		
GASTROENTEROLOGY	NATIONAL	20	17	36	72	71	118	118	158	525	604	571	834	319	341	1,660	2,144	3,804		
	NON. NATIONAL	1	2	10	1	9	15	61	48	414	239	565	270	67	67	1,127	642	1,769		
HAEMATOLOGY	NATIONAL	-	-	2	-	4	18	48	67	86	151	141	169	89	117	370	522	892		
	NON. NATIONAL	-	-	-	-	-	3	20	31	107	97	173	90	20	23	320	244	564		
INFECTIOUS DISEASES	NATIONAL	-	-	-	-	12	4	110	52	623	328	664	833	431	435	1,840	1,652	3,492		
	NON. NATIONAL	-	-	1	-	2	5	44	30	507	138	423	262	49	50	1,026	485	1,511		
MEDICAL	NATIONAL	2	-	10	6	52	81	136	428	441	1,899	766	2,539	506	771	1,913	5,724	7,637		
	NON. NATIONAL	-	-	3	9	19	20	61	116	372	792	386	599	48	54	889	1,590	2,479		
FAMILY MEDICINE	NATIONAL	12,984	10,085	31,021	27,985	38,000	33,296	22,244	31,314	24,696	56,212	16,377	31,522	10,158	9,956	155,480	200,370	355,850		
	NON. NATIONAL	1,127	875	2,260	1,973	1,940	1,573	6,496	2,168	34,803	9,090	12,778	3,240	448	391	59,852	19,310	79,162		

2005

OUT-PATIENTS BY SPECIALITY , NATIONALITY, SEX & AGE GROUPS FOR THE YEAR OF 2005

CONT. TABLE (19)

AGE GROUPS & SPECIALITY & NATIONALITY		0 -		1 -		5 -		15 -		25 -		45 -		65 & MORE		TOTAL				
		M	F	M	F	M	F	M	F	M	F	M	F	M	F	M	F	T		
NEPHROLOGY	NATIONAL	-	-	-	-	8	16	73	90	283	331	429	511	266	327	1,059	1,275	2,334		
	NON-NATIONAL	-	-	-	-	4	6	28	17	188	138	329	117	43	77	592	355	947		
NEUROLOGY	NATIONAL	41	40	154	120	361	289	494	681	946	1,547	532	894	343	234	2,871	3,805	6,676		
	NON-NATIONAL	24	14	60	61	151	126	155	146	573	394	465	243	42	49	1,470	1,033	2,503		
NEURO SURGERY	NATIONAL	81	43	64	40	120	52	191	142	527	681	379	612	121	82	1,483	1,652	3,135		
	NON-NATIONAL	14	11	19	13	36	27	86	32	648	288	430	228	35	21	1,268	620	1,888		
OPHTHALMOLOGY	NATIONAL	262	240	559	425	1,335	1,297	633	1,040	978	1,978	2,375	3,482	1,843	1,776	7,985	10,238	18,223		
	NON-NATIONAL	152	105	162	104	202	225	143	93	998	607	1,561	786	228	226	3,446	2,146	5,592		
ORTHOPAEDIC SURGERY	NATIONAL	208	309	216	167	168	171	271	198	644	1,082	667	2,315	518	658	2,692	4,900	7,592		
	NON-NATIONAL	79	100	63	42	71	55	57	36	650	449	624	520	33	79	1,577	1,281	2,858		
NONATOLOGY	NATIONAL	256	172	15	10	-	-	-	-	-	-	-	-	-	-	271	182	453		
	NON-NATIONAL	71	62	5	11	-	-	-	-	-	-	-	-	-	-	76	73	149		
PAEDIATRICS	NATIONAL	488	450	1,176	847	1,155	983	34	29	1	-	-	-	-	-	2,854	2,309	5,163		
	NON-NATIONAL	187	162	415	362	417	307	4	-	-	-	-	-	-	-	1,023	831	1,854		
PAEDIATRICS SURGERY	NATIONAL	925	285	1,043	322	474	240	-	3	-	-	-	-	-	-	2,442	850	3,292		
	NON-NATIONAL	299	98	313	121	116	82	-	-	-	-	-	-	-	-	728	301	1,029		
PAEDIATRIC NEPHROLOGY	NATIONAL	36	9	49	20	306	191	48	23	-	-	-	-	-	-	439	243	682		
	NON-NATIONAL	4	3	16	27	57	33	4	1	-	-	-	-	-	-	81	64	145		

2005

OUT-PATIENTS BY SPECIALITY , NATIONALITY, SEX & AGE GROUPS FOR THE YEAR OF 2005

CONT. TABLE (19)

AGE GROUPS & SPECIALITY & NATIONALITY		0 -		1 -		5 -		15 -		25 -		45 -		65 & MORE		TOTAL				
		M	F	M	F	M	F	M	F	M	F	M	F	M	F	M	F	T		
CHILD HEALTH	NATIONAL	10,855	10,153	7,504	7,179	2,130	2,135	4	9	5	26	6	13	1	1	20,505	19,516	40,021		
	NON. NATIONAL	9,074	8,323	7,223	6,521	2,286	2,110	-	-	1	6	1	2	-	-	18,585	16,962	35,547		
DENTIAL	NATIONAL	291	265	2,798	2,660	11,755	13,383	7,105	14,901	6,131	15,029	3,319	5,480	1,317	670	32,716	52,388	85,104		
	NON. NATIONAL	407	355	1,726	1,573	431	585	344	483	1,799	2,199	1,572	998	66	49	6,345	6,242	12,587		
DENTAL HYG.	NATIONAL	1	-	6	9	609	768	996	2,301	1,463	2,762	594	742	83	44	3,752	6,626	10,378		
	NON. NATIONAL	-	-	-	1	11	15	24	37	270	229	225	152	9	4	539	438	977		
PLASTIC SURGERY	NATIONAL	3	4	13	24	46	74	146	126	181	464	74	170	38	12	501	874	1,375		
	NON. NATIONAL	-	-	5	2	13	7	24	19	174	97	70	54	8	1	294	180	474		
PSYCHIATRY	NATIONAL	-	-	28	6	133	114	454	389	1,677	1,761	975	1,349	315	349	3,582	3,968	7,550		
	NON. NATIONAL	-	-	9	1	30	16	75	84	354	395	254	281	24	57	746	834	1,580		
DERMATOLOGY	NATIONAL	209	110	485	507	993	1,378	1,828	4,161	1,537	4,417	820	1,515	362	263	6,234	12,351	18,585		
	NON. NATIONAL	19	7	31	25	81	76	176	167	974	880	551	431	30	28	1,862	1,614	3,476		
G.SURGERY	NATIONAL	1	1	4	6	58	70	388	402	513	1,193	293	701	156	117	1,413	2,490	3,903		
	NON. NATIONAL	-	-	3	-	24	13	203	91	1,047	617	597	365	50	30	1,924	1,116	3,040		
TRAUMA	NATIONAL	23	8	176	132	878	326	1,329	252	1,422	605	329	478	144	151	4,301	1,952	6,253		
	NON. NATIONAL	2	2	86	56	318	101	752	89	4,088	517	1,013	281	51	62	6,310	1,108	7,418		
THORACIC SURGERY	NATIONAL	1	-	1	-	6	1	10	5	11	7	8	5	7	-	44	18	62		
	NON. NATIONAL	-	-	1	1	2	-	14	4	67	7	31	6	1	1	116	19	135		

2005

OUT-PATIENTS BY SPECIALITY , NATIONALITY, SEX & AGE GROUPS FOR THE YEAR OF 2005

CONT. TABLE (19)

AGE GROUPS & SPECIALITY & NATIONALITY		0 -		1 -		5 -		15 -		25 -		45 -		65 & MORE		TOTAL				
		M	F	M	F	M	F	M	F	M	F	M	F	M	F	M	F	T		
UROLOGY	NATIONAL	94	6	64	9	130	111	192	103	624	392	895	473	897	119	2,896	1,213	4,109		
	NON. NATIONAL	20	7	17	11	52	14	99	12	827	111	744	64	114	4	1,873	223	2,096		
VASCULAR SURGERY	NATIONAL	-	-	-	2	6	8	17	18	66	280	125	251	117	67	331	626	957		
	NON. NATIONAL	1	-	-	-	1	1	4	10	107	440	163	348	15	18	291	817	1,108		
OBSTETRICS	NATIONAL	-	-	-	-	-	2	-	9,434	-	24,770	-	141	-	-	-	34,347	34,347		
	NON. NATIONAL	-	-	-	-	-	0	-	2,774	-	15,920	-	25	-	-	-	18,719	18,719		
GYNAECOLOGY	NATIONAL	-	-	-	4	-	62	-	3,189	-	11,709	-	2,181	-	125	-	17,270	17,270		
	NON. NATIONAL	-	-	-	1	-	15	-	681	-	5,046	-	1,386	-	43	-	7,172	7,172		
INFERTILITY	NATIONAL	-	-	-	-	-	4	-	243	-	775	-	29	-	2	-	1,053	1,053		
	NON. NATIONAL	-	-	-	-	-	1	-	29	-	181	-	47	-	-	-	258	258		
RESPIRATORY	NATIONAL	-	-	1	-	52	28	61	151	172	614	268	709	335	357	889	1,859	2,748		
	NON. NATIONAL	-	-	-	-	6	8	29	20	171	271	296	292	44	63	546	654	1,200		
TUBERCULOSIS	NATIONAL	-	-	-	-	-	-	14	33	18	15	14	7	15	3	61	58	119		
	NON. NATIONAL	-	-	-	-	7	4	118	57	321	92	51	-	15	1	512	154	666		
ONCOLOGY	NATIONAL	-	1	1	24	69	30	42	37	54	235	121	373	216	141	503	841	1,344		
	NON. NATIONAL	1	-	40	28	92	47	15	28	155	317	275	477	60	79	638	976	1,614		
ENDOCRONOLOGY	NATIONAL	36	7	54	51	173	129	198	571	303	1,847	477	1,716	256	446	1,497	4,767	6,264		
	NON. NATIONAL	11	8	39	18	53	43	35	126	169	674	351	542	43	52	701	1,463	2,164		
PHYSIOTHERAPY	NATIONAL	1,602	1,428	4,131	3,003	1,891	1,754	1,630	1,290	4,548	6,443	7,275	12,430	7,078	3,070	28,155	29,418	57,573		
	NON. NATIONAL	269	201	716	764	401	269	132	128	2,410	1,919	3,282	2,202	214	306	7,424	5,789	13,213		

2005

OUT-PATIENTS BY SPECIALITY , NATIONALITY, SEX & AGE GROUPS FOR THE YEAR OF 2005

CONT. TABLE (19)

AGE GROUPS & SPECIALITY & NATIONALITY		0 -		1 -		5 -		15 -		25 -		45 -		65 & MORE		TOTAL				
		M	F	M	F	M	F	M	F	M	F	M	F	M	F	M	F	T		
NEON. INTENSIVE CARE UNIT	NATIONAL	106	80	8	4	-	-	-	-	-	-	-	-	-	-	114	84	198		
	NON. NATIONAL	77	43	5	6	-	-	-	-	-	-	-	-	-	-	82	49	131		
THALASSEMIA	NATIONAL	31	37	98	42	127	75	22	14	-	2	-	-	-	278	170	448			
	NON. NATIONAL	16	6	55	32	75	24	24	27	10	13	-	11	-	180	113	293			
GERIATRIC	NATIONAL	-	-	-	-	-	-	-	-	3	2	156	100	487	371	646	473	1,119		
	NON. NATIONAL	-	-	-	-	-	-	-	-	-	1	-	-	-	14	-	15	15		
STAFF CLINIC	NATIONAL	1	2	2	1	-	4	562	1,367	1,342	4,651	677	742	12	3	2,596	6,770	9,366		
	NON. NATIONAL	6	1	8	8	15	9	406	594	5,605	11,203	5,925	4,773	24	29	11,989	16,617	28,606		
WALK-IN CLINIC	NATIONAL	2,049	1,541	2,924	2,429	1,174	1,073	508	1,317	529	2,052	44	129	12	5	7,240	8,546	15,786		
	NON. NATIONAL	829	640	1,314	1,028	523	419	1,031	772	5,067	2,127	768	172	17	6	9,549	5,164	14,713		
TOTAL	NATIONAL	30,847	25,471	53,779	46,797	63,849	59,481	40,666	75,505	51,918	147,215	42,508	76,832	29,100	23,162	312,667	454,463	767,130		
	NON. NATIONAL	12,762	11,084	14,813	12,895	7,716	6,443	10,853	9,088	64,681	56,385	38,214	20,371	2,166	2,106	151,205	118,372	269,577		
	TOTAL	43,609	36,555	68,592	59,692	71,565	65,924	51,519	84,593	116,599	203,600	80,722	97,203	31,266	25,268	463,872	572,835	1,036,707		
A/E	NATIONAL	3,523	2,444	5,734	4,496	5,820	3,450	5,312	7,671	5,320	15,266	2,790	3,449	2,631	1,855	31,130	38,631	69,761		
	NON. NATIONAL	2,304	1,650	6,041	4,257	5,610	3,379	12,939	6,873	53,108	21,363	17,421	5,430	1,678	1,479	99,101	44,431	143,532		
GRAND TOTAL	NATIONAL	34,370	27,915	59,513	51,293	69,669	62,931	45,978	83,176	57,238	162,481	45,298	80,281	31,731	25,017	343,797	493,094	836,891		
	NON. NATIONAL	15,066	12,734	20,854	17,152	13,326	9,822	23,792	15,961	117,789	77,748	55,635	25,801	3,844	3,585	250,306	162,803	413,109		
	TOTAL	49,436	40,649	80,367	68,445	82,995	72,753	69,770	99,137	175,027	240,229	100,933	106,082	35,575	28,602	594,103	655,897	1,250,000		

2005
OUT-PATIENTS BY NATIONALITY GROUPS FOR THE YEAR 2005

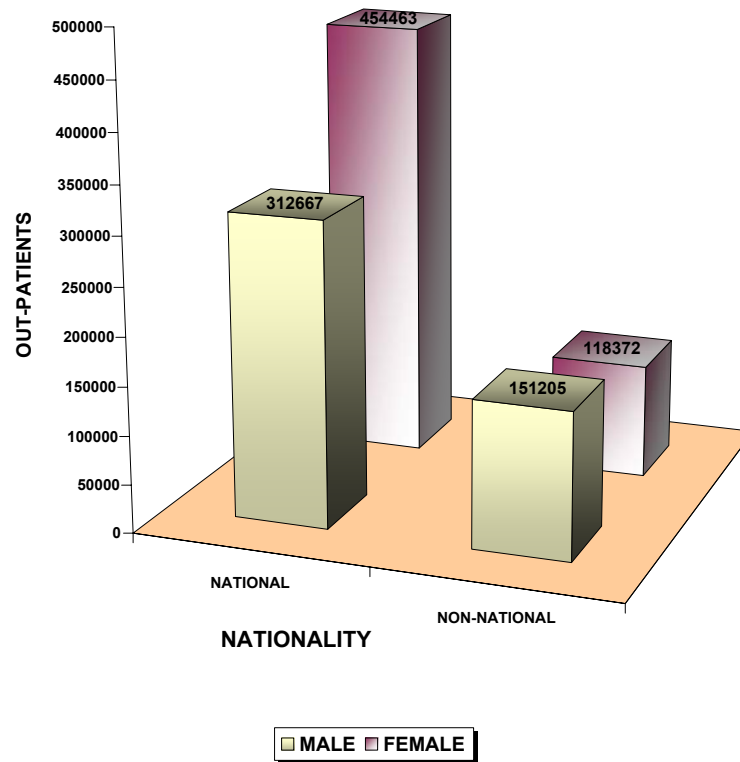

2005 2004

OUT-PATIENTS BY HOSPITALS & SERVICE FOR THE YEARS 2004 & 2005

TABLE (20)

HOSPITALS	R.H		D.H		A.W.H		P.H.C		TOTAL			R.O.V
	2004	2005	2004	2005	2004	2005	2004	2005	2004	2005		
	SERVICE											
CLINICS	177,729	165,055	121,484	123,646	57,746	63,362	620,872	616,173	977,831	968,236	-1.0	
EMERGENCY	84,751	86,216	81,608	80,214	32,288	36,026	10,147	10,837	208,794	213,293	2.2	
WALK-IN CLINIC	9,698	8,933	2,549	2,342	21,806	19,224	-	-	34,053	30,499	-10.4	
STAFF CLINIC	11,064	11,601	8,576	9,027	6,889	6,699	6,323	10,645	32,852	37,972	15.6	
TOTAL	283,242	271,805	214,217	215,229	118,729	125,311	637,342	637,655	1,253,530	1,250,000	-0.3	

2005

DENTAL CLINICS ATTENDANCE BY HOSPITAL, NATIONALITY & SEX FOR THE YEAR OF 2005

TABLE (21)

HOSPITAL	R.H			D.H			A.W.H			P.H.C			TOTAL				
	M	F	T	M	F	T	M	F	T	M	F	T	M	F	T	%	
NATIONAL	10,938	16,515	27,453	1,625	3,231	4,856	636	681	1,317	18,878	33,260	52,138	32,077	53,687	85,764	87.9	
NON-NATIONAL	1,876	2,832	4,708	377	747	1,124	29	31	60	2,145	3,773	5,918	4,427	7,383	11,810	12.1	
TOTAL	12,814	19,347	32,161	2,002	3,978	5,980	665	712	1,377	21,023	37,033	58,056	36,504	61,070	97,574	100	
PERCENTAGE	13.133	19.8	33.0	2.1	4.1	6.1	0.7	0.7	1.4	21.5	38.0	59.5	37.4	62.6	100		النسبة المئوية

2005

DENTAL TREATMENTS BY HOSPITAL & TYPE FOR THE YEAR OF 2005

TABLE (22)

HOSPITAL							
TYPE OF TREATMENT	R.H	D.H	A.W.H	P.H.C	TOTAL	%	
DENTAL CHECK UP & ORAL HYGIENE	8,870	1,194	1,194	15,957	27,215	14.5	
SCALING & POLISHING	4,513	1,032	480	11,114	17,139	9.1	
EXTRACTIONS PERMANENT TEETH	2,409	752	239	2,681	6,081	3.2	
SURGICAL EXTRACTION	861	563	-	249	1,673	0.9	
TEMPORARY FILLING	6,018	871	226	6,927	14,042	7.5	
PERMANENT FILLING	4,065	1,898	1,355	22,132	29,450	15.6	
ROOT CANAL I & MORE	1,368	93	3	1,433	2,897	1.5	
TEMPORARY CROWN & BRIDGE	806	64	-	1,212	2,082	1.1	
PERMANENT CROWN & BRIDGE	789	67	-	1,243	2,099	1.1	
ACRYLIC PARTIAL DENTURE I&II	155	30	-	384	569	0.3	
ACRYLIC COMPLETE DENTURE DEL	108	18	-	116	242	0.1	
METALIC CR-CO DELIVERY	15	26	-	51	92	0.0	
NIGHT GUARD IMP & DEL	24	4	-	124	152	0.1	
SPACE MAINTAINER IMP & DEL	13	15	25	248	301	0.2	
ORTHODONTICS	14,559	3,642	6	6,376	24,583	13.1	
REFERRED CASES	-	-	-	1,643	1,643	0.9	
OTHERS	25,487	3,020	1,454	28,009	57,970	30.8	
TOTAL	70,060	13,289	4,982	99,899	188,230	100	

2005 2000

DENTAL TREATMENTS BY TYPE FOR THE YEARS 2000 TO 2005

TABLE (23)

YEARS								
TYPE OF TREATMENT	2000	2001	2002	2003	2004	2005	R.O.V	
DENTAL CHECK UP & ORAL HYGIENE	19,635	20,784	21,959	24,170	14,805	27,215	83.8	
SCALING & POLISHING	13,417	14,589	16,492	16,363	11,533	17,139	48.6	
EXTRACTIONS PERMANENT TEETH	6,290	6,191	5,700	6,435	3,935	6,081	54.5	
SURGICAL EXTRACTION	1,899	1,824	1,870	1,827	1,153	1,673	45.1	
TEMPORARY FILLING	16,388	16,023	15,336	15,129	11,107	14,042	26.4	
PERMANENT FILLING	24,053	25,829	28,783	27,180	19,850	29,450	48.4	
ROOT CANAL I & MORE	2,395	3,229	3,290	2,895	1,735	2,897	67.0	
TEMPORARY CROWN & BRIDGE	1,278	2,069	2,227	2,219	621	2,082	235.3	
PERMANENT CROWN & BRIDGE	1,667	2,099	2,453	2,110	1,510	2,099	39.0	
ACRYLIC PARTIAL DENTURE I&II	735	679	820	569	527	569	8.0	
ACRYLIC COMPLETE DENTURE DEL	223	274	286	277	178	242	36.0	
METALIC CR-CO DELIVERY	93	109	94	95	75	92	22.7	
NIGHT GUARD IMP & DEL	139	126	187	178	80	152	90.0	
SPACE MAINTAINER IMP & DEL	192	171	205	285	191	301	57.6	
ORTHODONTICS	24,492	22,460	24,143	24,237	15,359	24,583	60.1	
REFERRED CASES	999	1,081	1,291	1,428	812	1,643	102.3	
OTHERS	55,940	56,955	61,414	62,412	43,863	57,970	32.2	
TOTAL	169,835	174,492	186,550	187,809	127,334	188,230	47.8	

2005 2000
DENTAL TREATMENTS FROM 2000 TO 2005

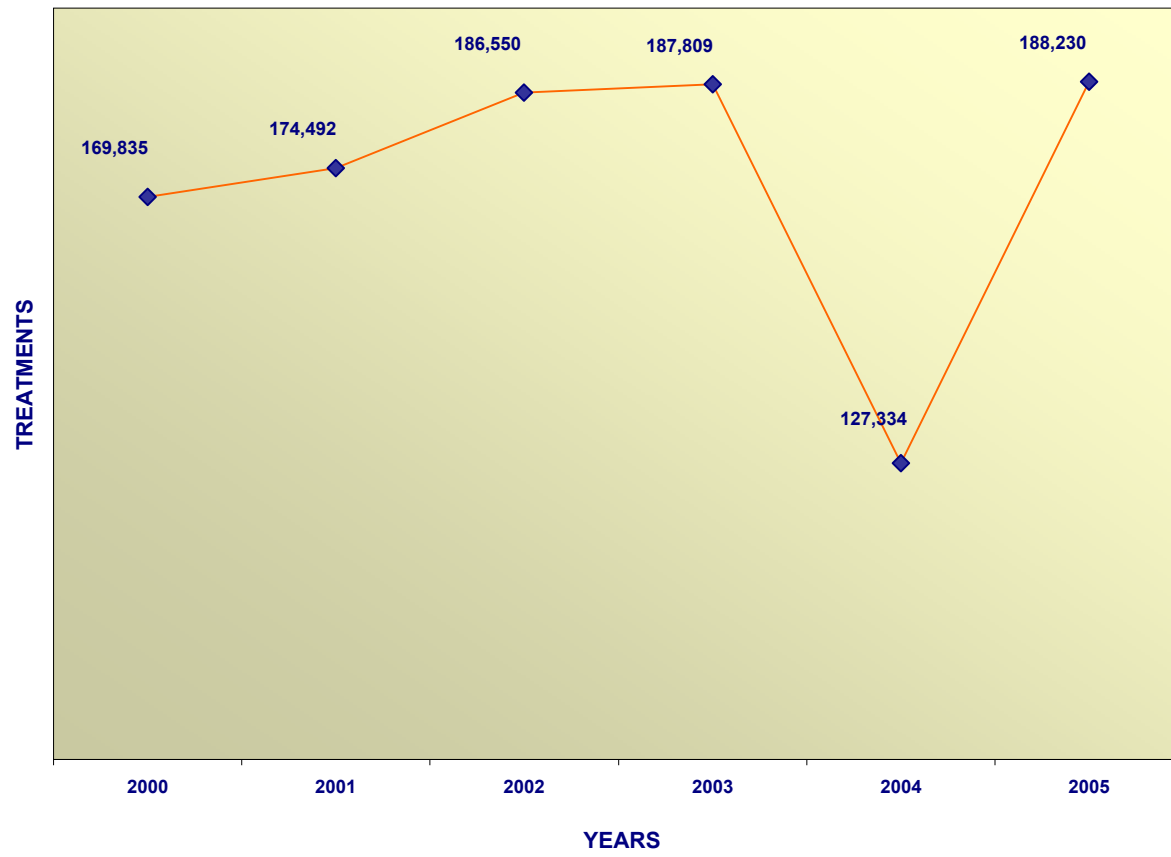

2005

FUNCTIONING BEDS BY SPECIALITY FOR THE YEAR OF 2005

TABLE (24)

NUMBER SPECIALITY	BEDS		
	NO.OF BEDS	%	
GYNAE.& OBST.	256	16.8	
PAEDIATRIC	112	7.4	
PAEDIATRIC SURGERY	36	2.4	
S.B.C.U	68	4.5	
CARDIOLOGY	20	1.3	
CARDIAC SURG.	36	2.4	
C.C.U	25	1.6	
MEDICAL	145	9.5	
DIGESTIVE DISEASES	8	0.5	
I.C.U	43	2.8	
SURGICAL (VASCULAR, PLASTIC& GENERAL SURGERY)	90	5.9	
NEURO & NEURO SURGERY	38	2.5	
PSYCHIATRY	46	3.0	
INFECTIOUS DISEASES	22	1.4	
UROLOGY	27	1.8	
NEPHROLOGY	10	0.7	
E.N.T	23	1.5	
OPHTHALMOLOGY	31	2.0	

2005

FUNCTIONING BEDS BY SPECIALITY FOR THE YEAR OF 2005

CONT. TABLE (24)

NUMBER SPECIALITY	BEDS		
	NO.OF BEDS	%	
RESPIRATORY	37	2.4	
TRAUMA	25	1.6	
PAEDIATRIC TRAUMA	12	0.8	
ORTHO	41	2.7	
ONCOLOGY	27	1.8	
DENTAL	5	0.3	
THALASSAEMIA	28	1.8	
NUCLEAR MEDICINE	2	0.1	
GERIATRIC	40	2.6	
ROYAL SUITE & V.I.P SUITES	5	0.3	
PRIVATE	44	2.9	
IN-PATIENTS's FUNCT. BEDS	1302	85.5	
BASSINET	126	8.3	
SUB-TOTAL	1428	93.8	
DELIVERY SUITES	33	2.2	
RENAL DIALYSIS	29	1.9	
SHORT STAY	24	1.6	-
LODGER (INFANTS)	8	0.5	
TOTAL NO. OF BEDS	1522	100	

2005

IN-PATIENTS BY SPECIALITY , NATIONALITY, SEX & AGE GROUPS FOR THE YEAR OF 2005

TABLE (25)

AGE GROUPS & SPECIALITY & NATIONALITY		0 -		1 -		5 -		15 -		25 -		45 -		65 & MORE		TOTAL				
		M	F	M	F	M	F	M	F	M	F	M	F	M	F	M	F	T		
PAEDIATRICS	NATIONAL	-	-	556	457	556	348	35	25	-	-	-	-	-	-	1,147	830	1,977		
	NON. NATIONAL	-	-	441	317	333	236	19	10	-	-	-	-	-	-	793	563	1,356		
MATERNAL ANTE NATAL	NATIONAL	-	-	-	-	-	2	-	2,297	-	6,070	-	43	-	-	-	8,412	8,412		
	NON. NATIONAL	-	-	-	-	-	-	-	910	-	4,209	-	19	-	-	-	5,138	5,138		
GYNAECOLOGY	NATIONAL	-	-	-	-	-	5	-	564	-	1,648	-	119	-	15	-	2,351	2,351		
	NON. NATIONAL	-	-	-	-	-	3	-	306	-	1,423	-	140	-	17	-	1,889	1,889		
INFERTILITY	NATIONAL	-	-	-	-	-	-	-	-	-	2	-	-	-	-	-	2	2		
	NON. NATIONAL	-	-	-	-	-	-	-	-	-	-	-	-	-	-	-	-	-		
GENERAL MEDICINE	NATIONAL	-	-	-	-	4	11	14	14	24	27	30	48	82	55	154	155	309		
	NON. NATIONAL	-	-	-	-	6	3	17	13	88	42	116	34	25	20	252	112	364		
DIABETES	NATIONAL	-	-	-	-	1	1	8	13	8	13	8	15	18	15	43	57	100		
	NON. NATIONAL	-	-	-	-	1		15	12	54	20	50	14	12	14	132	60	192		
GASTROEN TEROLOGY	NATIONAL	-	-	9	10	19	24	25	23	34	28	43	39	56	44	186	168	354		
	NON. NATIONAL	-	-	12	4	6	19	37	24	159	50	156	42	37	31	407	170	577		
RHEUMATOLOGY	NATIONAL	-	-	-	-	2	7	14	25	22	88	14	68	27	24	79	212	291		
	NON. NATIONAL	-	-	-	-	2	6	14	28	67	96	64	42	11	19	158	191	349		

2005

IN-PATIENTS BY SPECIALITY , NATIONALITY, SEX & AGE GROUPS FOR THE YEAR OF 2005

CONT.TABLE (25)

AGE GROUPS & SPECIALITY & NATIONALITY		0 -		1 -		5 -		15 -		25 -		45 -		65 & MORE		TOTAL				
		M	F	M	F	M	F	M	F	M	F	M	F	M	F	M	F	T		
ENDOCRINOLOGY	NATIONAL	-	-	2	-	13	9	11	7	2	10	5	23	18	12	51	61	112		
	NON. NATIONAL	-	-	-	1		3	6	11	13	15	18	12	10	5	47	47	94		
INFECTIOUS DISEASES	NATIONAL	-	-	-	-	1	2	34	19	52	22	33	34	53	43	173	120	293		
	NON. NATIONAL	-	-	-	-	5	6	78	39	279	60	166	38	25	34	553	177	730		
GERIATRIC	NATIONAL	-	-	-	-	-	-	-	-	-	-	6	-	1	3	7	3	10		
	NON. NATIONAL	-	-	-	-	-	-	-	-	1	-	-	1	2	-	3	1	4		
CARDIOLOGY	NATIONAL	-	-	-	1	1		13	10	70	35	268	158	330	230	682	434	1,116		
	NON. NATIONAL	-	-	-		4	1	29	12	614	63	1,492	172	212	129	2,351	377	2,728		
CARDIAC SURGERY	NATIONAL	-	-		1	2	2	1		3	1	7	7	6	3	19	14	33		
	NON. NATIONAL	-	-	2	-	-	-	-	2	23	8	84	11	10	5	119	26	145		
THORACIC SURGERY	NATIONAL	-	-	-	-	-	-	3		4	1	3	-	3	-	13	1	14		
	NON. NATIONAL	-	-	-	-	1	-	8	2	42	5	27	3	3	1	81	11	92		
VASCULAR SURGERY	NATIONAL	-	-	-	-	1	2	3	1	1	4	5	5	7	6	17	18	35		
	NON. NATIONAL	-	-	-	-	-	1	2		9	10	25	6	5	-	41	17	58		
NEURO SURGERY	NATIONAL	-	-	24	17	37	14	34	11	30	22	12	21	12	3	149	88	237		
	NON. NATIONAL	-	-	28	11	35	16	74	14	301	40	106	34	12	6	556	121	677		

2005

IN-PATIENTS BY SPECIALITY , NATIONALITY, SEX & AGE GROUPS FOR THE YEAR OF 2005

CONT.TABLE (25)

AGE GROUPS & SPECIALITY & NATIONALITY		0 -		1 -		5 -		15 -		25 -		45 -		65 & MORE		TOTAL				
		M	F	M	F	M	F	M	F	M	F	M	F	M	F	M	F	T		
PLASTIC SURGERY	NATIONAL	-	-	-	4	4	4	12	5	5	40	8	14	4	5	33	72	105		
	NON. NATIONAL	-	-	2	2	-	1	11	5	81	19	12	9	3	2	109	38	147		
PAEDIATRICS SURGERY	NATIONAL	-	-	555	136	347	135	12	4	-	-	-	-	-	-	914	275	1,189		
	NON. NATIONAL	-	-	216	97	155	77	8	3	-	-	-	-	-	-	379	177	556		
GENERAL SURGERY	NATIONAL	-	-	4	2	28	18	131	103	116	186	83	103	75	45	437	457	894		
	NON. NATIONAL	-	-	3	2	34	14	327	82	1,057	250	432	128	37	38	1,890	514	2,404		
TRAUMA	NATIONAL	-	-	14	12	46	22	119	26	86	32	24	20	32	25	321	137	458		
	NON. NATIONAL	-	-	16	13	43	13	244	34	1,072	98	217	42	23	28	1,615	228	1,843		
ORTHOPAEDIC SURGERY	NATIONAL	-	-	49	16	45	15	21	13	38	29	29	69	25	13	207	155	362		
	NON. NATIONAL	-	-	25	12	32	10	13	4	72	25	55	22	2	3	199	76	275		
DERMATOLOGY	NATIONAL	-	-	-	-	-	-	2	1	1	-	-	-	1	2	4	3	7		
	NON. NATIONAL	-	-	-	-	1	-	2	-	3	1	2	2	-	1	8	4	12		
UROLOGY	NATIONAL	-	-	17	-	17	6	32	8	58	40	89	39	83	2	296	95	391		
	NON. NATIONAL	-	-	5	-	9	3	27	6	180	29	132	14	29	1	382	53	435		
NEPHROLOGY	NATIONAL	-	-	-	-	-	2	3	12	21	27	50	61	26	55	100	157	257		
	NON. NATIONAL	-	-	-	-	1	5	12	3	65	42	142	26	23	25	243	101	344		

2005

IN-PATIENTS BY SPECIALITY , NATIONALITY, SEX & AGE GROUPS FOR THE YEAR OF 2005

CONT.TABLE (25)

AGE GROUPS & SPECIALITY & NATIONALITY		0 -		1 -		5 -		15 -		25 -		45 -		65 & MORE		TOTAL				
		M	F	M	F	M	F	M	F	M	F	M	F	M	F	M	F	T		
PAEDIATRIC NEPHROLOGY	NATIONAL	-	-	8	-	23	15	-	4	-	-	-	-	-	-	31	19	50		
	NON-NATIONAL	-	-	13	9	21	3	-	2	-	-	-	-	-	-	34	14	48		
OPHTHALMOLOGY	NATIONAL	-	-	52	27	32	24	20	12	20	35	88	92	105	73	317	263	580		
	NON-NATIONAL	-	-	23	8	15	10	37	3	157	17	136	36	21	30	389	104	493		
ENT	NATIONAL	-	-	148	111	165	123	50	40	72	49	17	12	2	1	454	336	790		
	NON-NATIONAL	-	-	45	23	56	33	16	11	67	21	40	9	-	1	224	98	322		
RESPIRATORY	NATIONAL	-	-	-	-	1	2	8	12	15	16	24	31	39	33	87	94	181		
	NON-NATIONAL	-	-	-	-	-	1	69	27	247	58	125	38	30	37	471	161	632		
NEUROLOGY	NATIONAL	-	-	3	1	3	10	15	40	18	38	12	18	9	7	60	114	174		
	NON-NATIONAL	-	-	2	-	3	6	25	21	132	34	50	10	2	4	214	75	289		
PSYCHIATRY	NATIONAL	-	-	-	-	-	-	17	18	80	76	37	23	8	8	142	125	267		
	NON-NATIONAL	-	-	-	-	1	-	34	25	222	81	62	15	2	-	321	121	442		
ONCOLOGY	NATIONAL	-	-	2	47	10	14	6	9	12	105	140	150	181	33	351	358	709		
	NON-NATIONAL	-	-	67	70	34	52	34	19	143	516	336	557	87	134	701	1,348	2,049		

2005

IN-PATIENTS BY SPECIALITY , NATIONALITY, SEX & AGE GROUPS FOR THE YEAR OF 2005

CONT.TABLE (25)

AGE GROUPS & SPECIALITY & NATIONALITY		0 -		1 -		5 -		15 -		25 -		45 -		65 & MORE		TOTAL				
		M	F	M	F	M	F	M	F	M	F	M	F	M	F	M	F	T		
HAEMATOLOGY	NATIONAL	-	-	-	-	2	-	6	23	14	15	16	38	18	41	56	117	173		
	NON. NATIONAL	-	-	-	-	19	8	42	91	120	64	154	173	55	40	390	376	766		
THALASSEMIA	NATIONAL	-	-	161	237	519	555	671	490	138	154	-	-	-	-	1,489	1,436	2,925		
	NON. NATIONAL	-	-	171	200	959	774	708	637	75	120	-	3	-	-	1,913	1,734	3,647		
DENTAL MEDICINE	NATIONAL	-	-	32	30	29	19	36	52	19	40	1	4	1	1	118	146	264		
	NON. NATIONAL	-	-	11	8	13	8	16	5	62	14	12	3	-	-	114	38	152		
ANAESTHESIA	NATIONAL	-	-	-	-	-	-	-	-	1	1	-	-	-	-	1	1	2		
	NON. NATIONAL	-	-	-	-	-	-	-	-	1	1	-	-	-	-	1	1	2		
NEON. INTENSIVE CARE UNIT	NATIONAL	32	20	-	-	-	-	-	-	-	-	-	-	-	-	32	20	52		
	NON. NATIONAL	19	19	-	-	-	-	-	-	-	-	-	-	-	-	19	19	38		
NEONATOLOGY	NATIONAL	3,127	3,048	-	-	-	-	-	-	-	-	-	-	-	-	3,127	3,048	6,175		
	NON. NATIONAL	2,016	1,868	-	-	-	-	-	-	-	-	-	-	-	-	2,016	1,868	3,884		
TOTAL	NATIONAL	3,159	3,068	1,636	1,109	1,908	1,391	1,356	3,881	964	8,854	1,052	1,254	1,222	797	11,297	20,354	31,651		
	NON. NATIONAL	2,035	1,887	1,082	777	1,789	1,312	1,924	2,361	5,406	7,431	4,211	1,655	678	625	17,125	16,048	33,173		
	TOTAL	5,194	4,955	2,718	1,886	3,697	2,703	3,280	6,242	6,370	16,285	5,263	2,909	1,900	1,422	28,422	36,402	64,824		

2005 2003

IN-PATIENTS BY NATIONALITY GROUPS & HOSPITAL FOR THE YEARS 2003 TO 2005

TABLE (26)

NATIONALITY GROUPS	NATIONAL			NON-NAT.			TOTAL				R.O.V
	2003	2004	2005	2003	2004	2005	2003	2004	2005		
HOSPITAL											
RASHID HOSPITAL	3,173	3,226	3,243	10,336	10,258	8,623	13,509	13,484	11,866	-12.0	
DUBAI HOSPITAL	8,590	9,411	11,034	15,136	10,352	11,359	23,726	19,763	22,393	13.3	
AL WASL HOSPITAL	14,480	16,394	17,184	15,941	11,876	12,555	30,421	28,270	29,739	5.2	
PRIMARY HEALTH CARE	262	248	190	725	703	636	987	951	826	-13.1	
TOTAL	26,505	29,279	31,651	42,138	33,189	33,173	68,643	62,468	64,824	3.8	
PERCENTAGE	38.6	46.9	48.8	61.4	53.1	51.2	100	100	100		

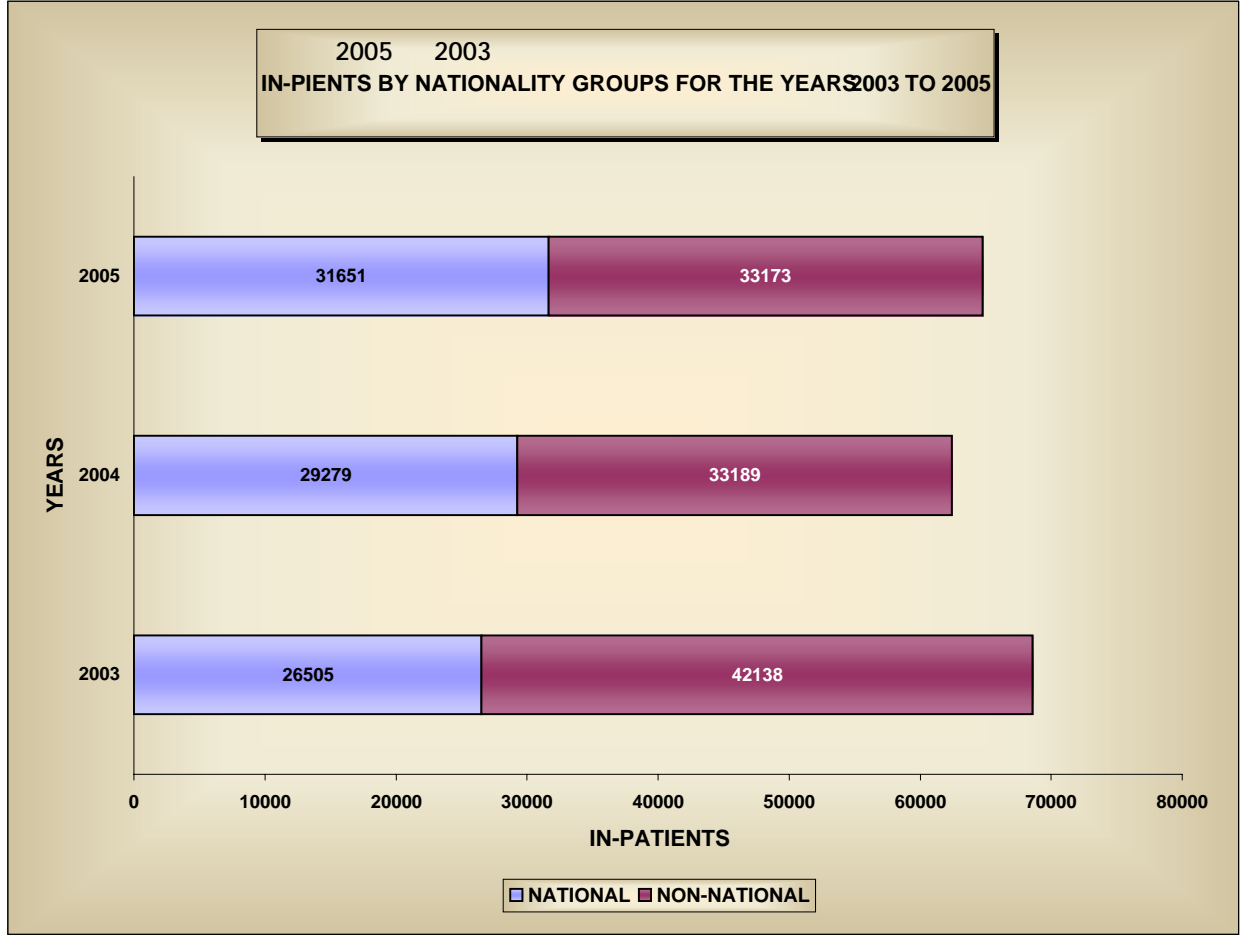

2005

IN-PATIENTS BY SPECIALITY , NATIONALITY GROUPS & SEX FOR THE YEAR OF 2005

TABLE (27)

NATIONALITY GROUPS SEX SPECIALITY	NATIONAL			NON-NAT.			TOTAL		
	M	F	T	M	F	T	M	F	T
PAEDIATRIC	1,147	830	1,977	793	563	1,356	1,940	1,393	3,333
OBSTETRIC	-	8,412	8,412	-	5,138	5,138	-	13,550	13,550
GYNAECOLOGY	-	2,351	2,351	-	1,889	1,889	-	4,240	4,240
INFERTILITY	-	2	2	-	-	-	-	2	2
MEDICAL	154	155	309	252	112	364	406	267	673
DIABETIC	43	57	100	132	60	192	175	117	292
GASTROENTEROLOGY	186	168	354	407	170	577	593	338	931
RHEUMATOLOGY	79	212	291	158	191	349	237	403	640
ENDOCRINOLOGY	51	61	112	47	47	94	98	108	206
INFECTIOUS DISEASES	173	120	293	553	177	730	726	297	1,023
GERIATRIC	7	3	10	3	1	4	10	4	14
CARDIOLOGY	682	434	1,116	2,351	377	2,728	3,033	811	3,844
CARDIAC SURG.	19	14	33	119	26	145	138	40	178
THORACIC SURGERY	13	1	14	81	11	92	94	12	106
VASCULAR SURGERY	17	18	35	41	17	58	58	35	93
NEURO-SURGERY	149	88	237	556	121	677	705	209	914
PLASTIC SURGERY	33	72	105	109	38	147	142	110	252
PAED.SURGERY	914	275	1,189	379	177	556	1,293	452	1,745
GENERAL SURGERY	437	457	894	1,890	514	2,404	2,327	971	3,298

2005

IN-PATIENTS BY SPECIALITY , NATIONALITY GROUPS & SEX FOR THE YEAR OF 2005

CONT. TABLE (27)

NATIONALITY GROUPS SEX SPECIALITY	NATIONAL			NON-NAT.			TOTAL		
	M	F	T	M	F	T	M	F	T
TRAUMA	321	137	458	1,615	228	1,843	1,936	365	2,301
ORTHOPAEDIC	207	155	362	199	76	275	406	231	637
DERMATOLOGY	4	3	7	8	4	12	12	7	19
UROLOGY	296	95	391	382	53	435	678	148	826
NEPHROLOGY	100	157	257	243	101	344	343	258	601
PAED. NEPHROLOGY	31	19	50	34	14	48	65	33	98
OPHTHALMOLOGY	317	263	580	389	104	493	706	367	1,073
E.N.T	454	336	790	224	98	322	678	434	1,112
RESPIRATORY	87	94	181	471	161	632	558	255	813
NEUROLOGY	60	114	174	214	75	289	274	189	463
PSYCHOLOGY	142	125	267	321	121	442	463	246	709
ONCOLOGY	351	358	709	701	1,348	2,049	1,052	1,706	2,758
HAEMATOLOGY	56	117	173	390	376	766	446	493	939
THALASSAEMIA	1,489	1,436	2,925	1,913	1,734	3,647	3,402	3,170	6,572
DENTAL	118	146	264	114	38	152	232	184	416
ANAESTHESIA	1	1	2	1	1	2	2	2	4
NEON. ICU	32	20	52	19	19	38	51	39	90
NONATOLOGY	3,127	3,048	6,175	2,016	1,868	3,884	5,143	4,916	10,059
TOTAL	11,297	20,354	31,651	17,125	16,048	33,173	28,422	36,402	64,824

2005

HOSPITALS IN-PATIENTS SERVICES FOR THE YEAR OF 2005

TABLE (28)

PARTICULARS	NO.OF BEDS	ADMISS.	DISCH. INCLUDING DEATH	DEATH	HOSPITAL DAYS		A.L.O. STAY	R.O. OCCUP.	G.D.R	/	/	
					DAYS OF CARE TO PATIENTS DISCHARGED INCLUDING DEATH	TOTAL PATIE. DAYS OF CARE TO PATIENTS IN HOSPITAL (CENSUS)						
RASHID HOSPITAL	398	11,941	11,866	368	111,648	113,371	9.4	78.0	3.1	1.3	0.4	
DUBAI HOSPITAL	457	22,530	22,393	311	101,686	106,186	4.5	63.7	1.4	1.8	0.5	
AL WASL HOSPITAL	370	29,804	29,739	114	86,139	94,213	2.9	69.8	0.4	2.7	0.6	
TOTAL	1,225	64,275	63,998	793	299,473	313,770	4.7	70.2	1.1	1.8	0.5	
AL MAKTOUM CENTRE	77	831	826	3	8,037	8,037	9.7	28.6	0.4	-	-	
GRAND TOTAL	1,302	65,106	64,824	796	307,510	321,807	4.7	67.7	1.2	-	-	

2005 2003

OPERATIONS BY TYPE & HOSPITALS FOR THE YEARS 2003 TO 2005

TABLE (29)

HOSPITALS	R.H			D.H			A.W.H			TOTAL				R.O.V
	YEARS			YEARS			YEARS			YEARS				
	2003	2004	2005	2003	2004	2005	2003	2004	2005	2003	2004	2005		
TYPE														
MAJOR OPERATIONS	4,781	4,900	4,247	4,146	3,775	3,709	2,513	2,535	2,685	11,440	11,210	10,641	-5.1	
MINOR OPERATIONS	2,191	2,295	1,840	3,580	2,872	3,622	4,646	4,183	3,885	10,417	9,350	9,347	0.0	
TOTAL	6,972	7,195	6,087	7,726	6,647	7,331	7,159	6,718	6,570	21,857	20,560	19,988	-2.8	

2005 2003

OPERATIONS BY TYPE & SPECIALITY FOR THE YEARS 2003 TO 2005

TABLE (30)

TYPE OF OPERATION	MAJOR			MINOR			TOTAL				R.O.V
	2003	2004	2005	2003	2004	2005	2003	2004	2005		
TRAUMA & ORTHOPAEDIC	1,790	1,838	2,135	468	620	690	2,258	2,458	2,825	14.9	
GENERAL SURGERY	2,027	2,263	1,660	1,618	2,186	2,517	3,645	4,449	4,177	-6.1	
CARDIAC SURGERY	182	190	181	7	7	28	189	197	209	6.1	
NEURO	296	353	309	-	4	-	296	357	309	-13.4	
OBST.& GYN.	3,160	2,786	2,982	2,686	2,272	1,987	5,846	5,058	4,969	-1.8	
PAEDIATRIC	786	766	838	490	424	411	1,276	1,190	1,249	5.0	
UROLOGY	460	484	293	390	219	228	850	703	521	-25.9	
E.S.W.L	227	193	99	-	-	-	227	193	99	-48.7	
OPHTHALMOLOGY	532	627	668	254	226	244	786	853	912	6.9	
E.N.T	835	819	758	354	385	282	1,189	1,204	1,040	-13.6	
DENTAL	227	445	420	2	4	4	229	449	424	-5.6	
CIRCUMCISION	-	-	-	3,664	2,980	2,944	3,664	2,980	2,944	-1.2	
OTHERS	918	446	298	484	23	12	1,402	469	310	-33.9	
TOTAL	11,440	11,210	10,641	10,417	9,350	9,347	21,857	20,560	19,988	-2.8	

2005
OPERATION BY SPECIALITY FOR 2005

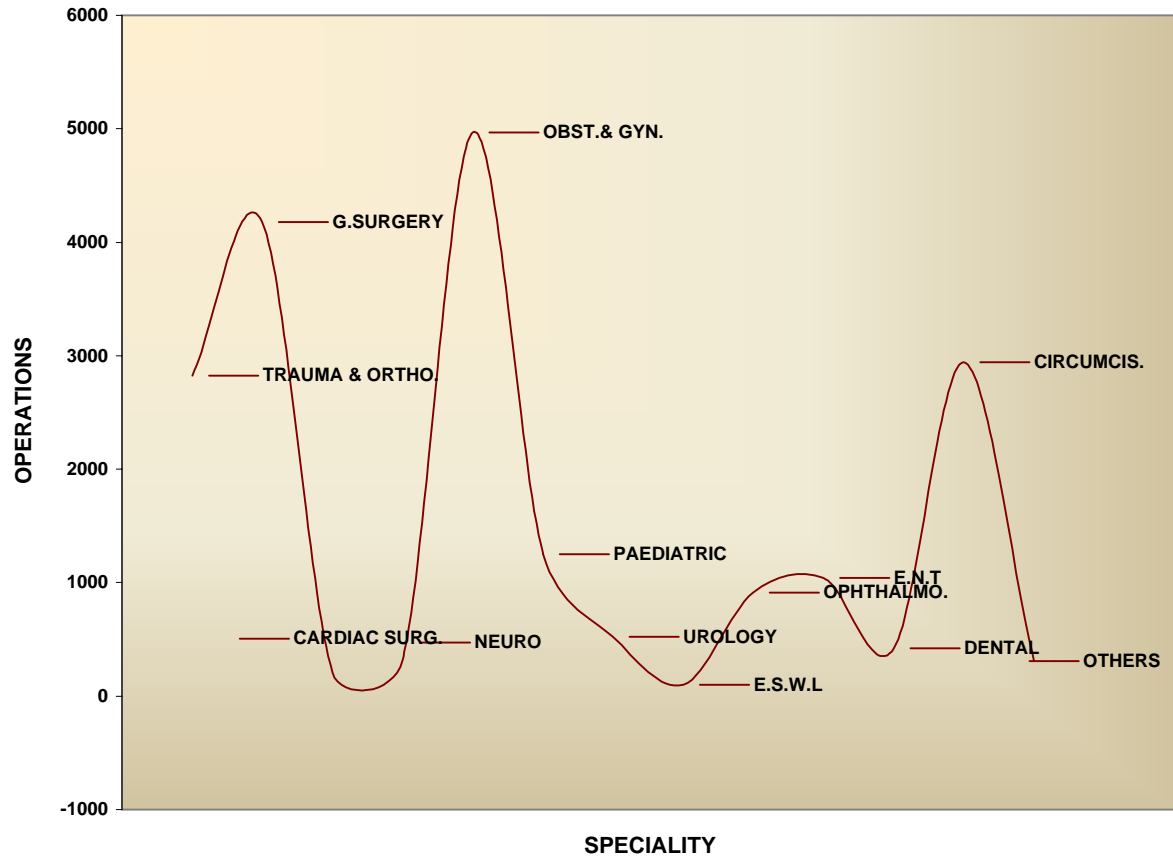

2005 - 2004

PARA-MEDICAL SERVICES BY TYPE & HOSPITAL FOR THE YEARS 2004 - 2005

TABLE (31)

HOSPITALS YEARS TYPE OF SERVICE	R.H		D.H		A.W.H		P.H.C		TOTAL			R.O.V
	2004	2005	2004	2005	2004	2005	2004	2005	2004	2005		
	X-RAY EXAM.	123,429	129,801	44,920	48,371	24,444	26,450	131,984	145,903	324,777	350,525	
LABORATORY TESTS	1,548,644	2,646,970	2,086,803	2,578,022	1,875,463	1,976,713	1,689,073	2,125,710	7,199,983	9,327,415	29.5	
PHYSIOTHERAPY TREATMENT	210,508	170,045	89,470	97,876	45,532	11,344	4,982	2,701	350,492	281,966	-19.6	
PRESCRIPTIONS	110,577	113,629	98,792	102,977	107,298	114,360	337,430	367,291	654,097	698,257	6.8	

2005 1998

PARA-MEDICAL SERVICES BY TYPE FOR THE YEARS 1998 TO 2005

TABLE (32)

YEARS	1998	1999	2000	2001	2002	2003	2004	2005	R.O.V	
TYPE OF SERVICE										
NO.OF X-RAY EXAM.	234,322	222,031	231,933	232,689	266,825	270,690	324,777	350,525	7.9	
LABORATORY TESTS	3,998,800	3,849,967	4,286,411	4,256,570	4,478,728	4,838,161	7,199,983	9,327,415	29.5	
PHYSIOTHERAPY TREATMENT	301,140	268,786	277,517	281,438	426,926	388,469	350,492	281,966	-19.6	
NUCLEAR MEDICINE	8,125	7,446	7,382	7,619	6,160	5,551	2,483	1,946	-21.6	
PRESCRIPTIONS	1,392,056	1,224,132	1,279,271	853,459	649,011	145,344	654,097	698,257	6.8	

2005

NOTIFIED INFECTIOUS DISEASES BY TYPE & I.C.D FOR THE YEAR OF 2005

TABLE (33)

I.C.D	NUMBER	INFECTIOUS DIS.		
	DISEASES	NO.OF CASES	%	
A 01	TYPHOID & PARATYPHOID	29	0.7	
A 02	SALMONELLOSIS	25	0.6	()
A 15 - A 16	PULMONARY T.B.	221	5.3	
A 38	SCARLET VEVER	24	0.6	
B 01	CHICKEN POX	2,391	56.8	
B 02	HERPES ZOSTER	55	1.3	()
B 15	VIRAL HEPATITIS A	51	1.2	
B 16	VIRAL HEPATITIS B	380	9.0	
B 17	VIRAL HEPATITIS C	128	3.0	
B 26	MUMPS	42	1.0	
B 50 - B 54	MALARIA	169	4.0	
G 00 - G 01	BACTERIAL MENINGITIS	35	0.8	
J 12 J 18	PNEUMONIA	204	4.8	
R 75	HIV+VE	206	4.9	
T 61 - T62	FOOD POISONING	89	2.1	
OTHER INFECTIOUS DISEASES		160	3.8	
TOTAL		4,209	100	

2005

NOTIFIED INFECTIOUS DISEASES BY SEX & NATIONALITY FOR THE YEAR OF 2005

TABLE (34)

SEX	MALE		FEMALE		TOTAL		
	NO.	%	NO.	%	NO.	%	
NATIONAL	900	21.4	843	20.0	1,743	41.4	
NON-NATIONAL	1,738	41.3	728	17.3	2,466	58.6	
TOTAL	2,638	62.7	1571	37.3	4,209	100	

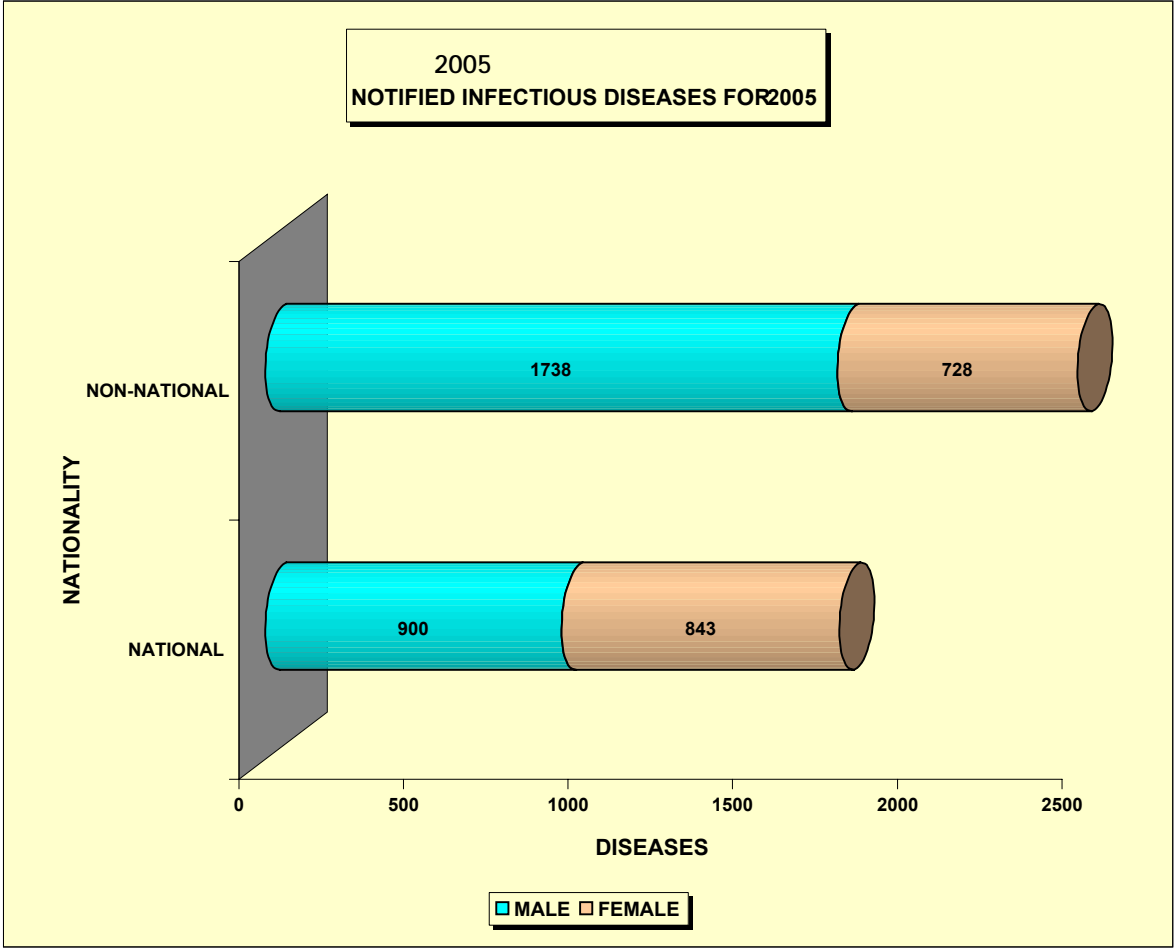

2005

PROCEDURES DONE IN GYNAECOLOGY & FERTILITY CENTRE BY TYPE OF PROCEDURE FOR THE YEAR OF 2005

TABLE (35)

NUMBER	PROCEDURES			
	TYPE OF PROCEDURE	NO.OF PROCEDURES		%
	IVF	71	10.3	
	MICRO-INSEMINATION	186	26.9	
	CERVICAL CERCLAGE	1	0.1	
	HYSTEROSCOPY	10	1.4	
	HYSTEROSCOPY(LOCAL ANAESTHESIA)	32	4.6	()
	LAPAROSCOPY	15	2.2	
	HYSTEROSCOPY / LAPAROSCOPY	10	1.4	/
	ENDOMETRIAL BIOPSY	1	0.1	
	ARTIFICIAL INSEMINATION	140	20.2	
	PESA / TESA	27	3.9	
	CYST ASPIRATION	9	1.3	
	CERVICAL DILATION	10	1.4	
	AMNIOCENTESIS	3	0.4	
	FROZEN EMBRYO TRANSFER	92	13.3	
	OVULATION INDUCTION	23	3.3	
	OVARIAN DIATHERMY	7	1.0	
	MENSTRUAL REGULATION	1	0.1	
	RESCETOCOPC USE	4	0.6	
	INTERRUPTED IVF/GIFT	10	1.4	IVF/GIFT (1 - 2)
	OTHERS	40	5.8	
	TOTAL	692	100	

فحوصات مركز أمراض النساء والإخصاب لعام 2005
PROCEDURES DONE IN GYNAECOLOGY & EFERTILITY CENTRE FOR 2005

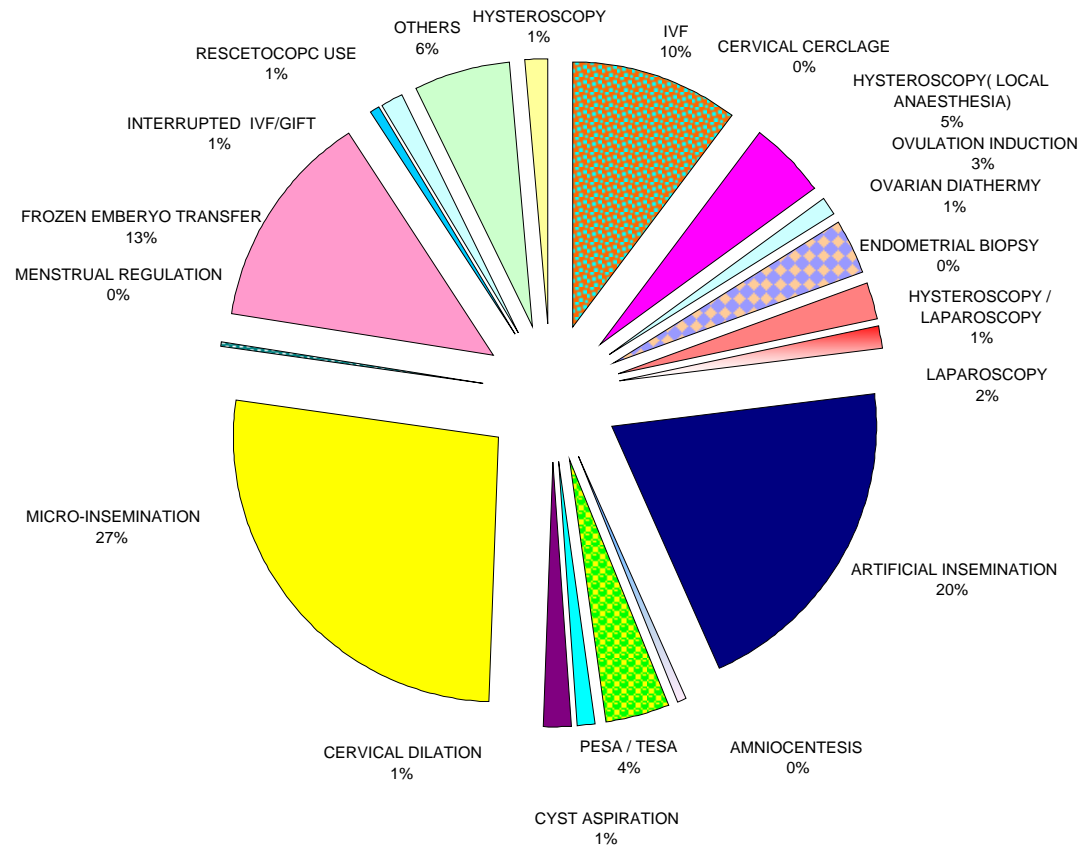

2005 2000

PATIENTS IN GYNAECOLOGY & FERTILITY CENTRE BY NATIONALITY FOR THE YEARS 2000 TO 2005

TABLE (36)

YEARS NATIONALITY	2000	2001	2002	2003	2004	2005	R.O.V	
UAE	136	136	171	466	549	427	-22.2	
ASIA	332	330	282	764	488	196	-59.8	
G.C.C	70	93	44	42	54	91	68.5	
OTHER ARAB	92	68	87	221	236	156	-33.9	
AUST/N.Z	5	3	-	10	1	11	1000	
AFRICA	12	39	25	21	37	26	-29.7	
EUROPE	43	70	52	176	159	122	-23.3	
AMERICA	15	22	26	23	36	22	-38.9	
TOTAL	705	761	687	1,723	1,560	1,051	-32.6	

مرضى مركز أمراض النساء والإخصاب حسب الجنسية للأعوام 2000 إلى 2005
 GYNAECOLOGY & FERTILITY CENTRE PATIENTS BY NATIONALITY FOR 2000 TO 2005

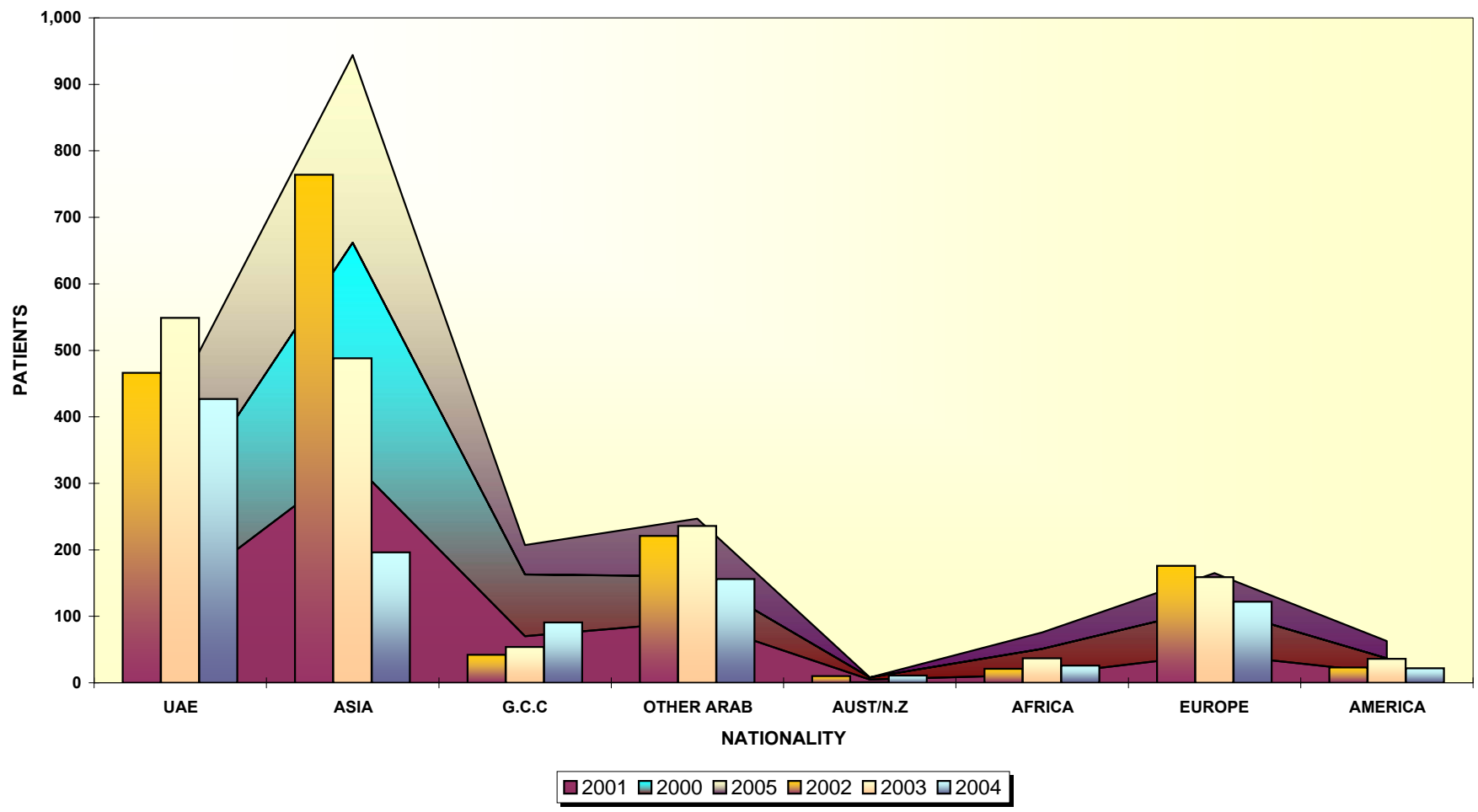

2005

OVERSEAS PATIENTS BY COUNTRY & SPECIALITY FOR THE YEAR OF 2005

TABLE (37)

COUNTRY PATIENTS & ESCORTS SPECIALITY	U.K		GERMAN		USA		FRANCE		INDIA		ZURICH		BANGKOK		SINGAPORE		PHILIPINE		OTHERS		TOTAL		%
	PT.	ES.	PT.	ES.	PT.	ES.	PT.	ES.	PT.	ES.	PT.	ES.	PT.	ES.	PT.	ES.	PT.	ES.	PT.	ES.	PT.	ES.	
MEDICAL	11	21	13	29	-	-	1	2	4	9	-	-	6	14	1	2	-	-	2	3	38	80	5.6
SURGERY	6	14	6	14	-	-	-	-	-	-	-	-	3	6	2	4	-	-	1	2	18	40	2.7
OBST.& GYN.	5	12	5	11	-	-	-	-	1	2	1	2	-	-	2	6	-	-	-	-	14	33	2.1
FERTILITY	2	4	-	-	-	-	-	-	-	-	1	2	-	-	-	-	-	-	-	-	3	6	0.4
UOROLOGY	2	4	23	55	1	2	-	-	1	2	-	-	3	8	2	7	-	-	1	1	33	79	4.9
NEPHROLOGY	1	3	1	2	-	-	-	-	1	2	-	-	3	7	-	-	7	15	-	-	13	29	1.9
NEUROLOGY	12	30	23	59	1	1	-	-	-	-	-	-	1	2	-	-	-	-	-	-	37	92	5.4
NEURO SERG.	8	22	37	88	-	-	-	-	2	4	-	-	1	2	3	7	-	-	1	2	52	125	7.7
ORTHO	13	32	68	160	2	5	1	1	4	12	2	4	3	7	-	-	-	-	2	4	95	225	14.0
CARDIOLOGY	28	73	40	96	1	1	-	-	1	2	-	-	15	34	1	2	-	-	1	2	87	210	12.8
CARDIAC SURG	1	2	6	16	-	-	-	-	-	-	-	-	-	-	-	-	-	-	-	-	7	18	1.0
OPHTHALMOLOGY	22	53	13	32	1	1	-	-	3	7	-	-	1	2	-	-	-	-	-	-	40	95	5.9
PAED. & P.SURG.	20	63	29	91	2	5	1	2	-	-	-	-	1	2	-	-	2	7	-	-	55	170	8.1
NEONATOLOGY	4	16	1	4	-	-	-	-	2	6	-	-	-	-	-	-	-	-	-	-	7	26	1.0
ENT	5	14	3	8	1	4	-	-	1	3	-	-	1	2	1	3	-	-	-	-	12	34	1.8
ONCOLOGY	14	28	40	98	7	15	1	3	4	8	-	-	4	9	21	54	-	-	3	7	94	222	13.8
DERMATOLOGY	-	-	3	7	-	-	-	-	1	3	-	-	-	-	-	-	-	-	1	1	5	11	0.7
GASTROLOGY	-	-	4	10	-	-	-	-	2	4	-	-	1	2	-	-	-	-	-	-	7	16	1.0
DENT.(ORAL SURG.)	2	3	1	2	-	-	-	-	-	-	-	-	-	-	-	-	-	-	-	-	3	5	0.4
HAEMATOLOGY	3	6	3	8	-	-	-	-	-	-	-	-	1	2	1	3	-	-	-	-	8	19	1.2
RHEUMATOLOGY	1	2	-	-	-	-	-	-	-	-	-	-	1	3	-	-	-	-	-	-	2	5	0.3
ENDOCRONOLOGY	2	6	5	11	-	-	-	-	-	-	-	-	-	-	-	-	-	-	-	-	7	17	1.0
PLASTIC SURGERY	2	5	11	26	-	-	2	6	-	-	-	-	-	-	-	-	-	-	-	-	15	37	2.2
VASCULAR SURGERY	1	2	5	13	-	-	-	-	2	4	-	-	1	2	-	-	-	-	-	-	9	21	1.3
PSYCATRIC	-	-	1	2	-	-	-	-	-	-	-	-	-	-	-	-	-	-	2	4	3	6	0.4
THORACIC SURG.	-	-	2	4	-	-	-	-	-	-	-	-	-	-	-	-	-	-	-	-	2	4	0.3
REHABILITATION	-	-	5	12	-	-	-	-	-	-	-	-	1	2	-	-	-	-	2	7	8	21	1.2
GENATIC	-	-	1	4	1	3	-	-	-	-	-	-	-	-	-	-	-	-	-	-	2	7	0.3
FULL CHECK UP	-	-	1	2	-	-	-	-	-	-	-	-	1	2	-	-	-	-	-	-	2	4	0.3
NOT STATED	-	-	-	-	-	-	-	-	-	-	-	-	-	-	-	-	-	-	1	1	1	1	0.1
TOTAL	165	415	350	864	17	37	6	14	29	68	4	8	48	108	34	88	9	22	17	34	679	1,658	100

المرضى المعالجون في الخارج حسب الدولة لعام 2005
OVERSEAS PATIENTS BY COUNTRIES FOR 2005

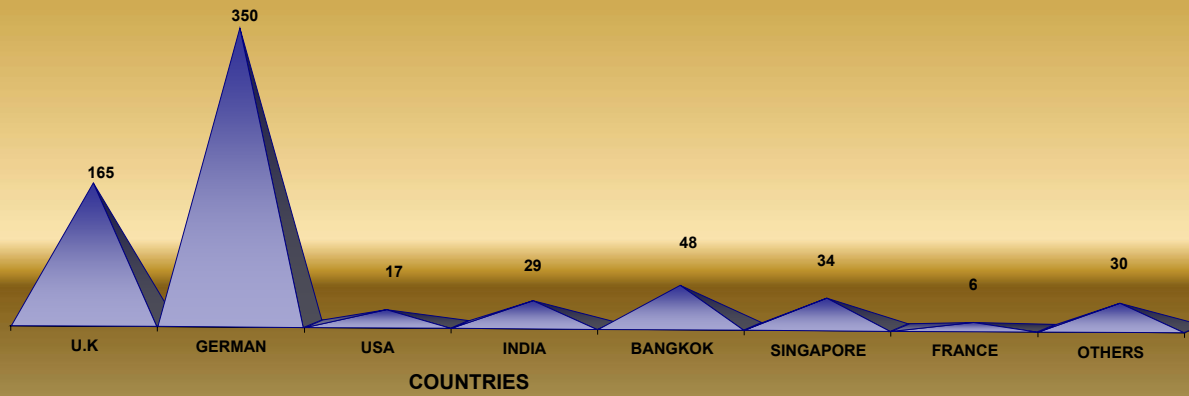

2005

OVERSEAS TREATMENTS EXPENDITURES BY COUNTRIES & TYPE OF EXPENSE FOR THE YEAR OF 2005

TABLE (38)

DHS (1000)

PATIENTS & EXPENSES	PATIENTS	ESCORTS	EXPENSES								
			COUNTRY	MED. EXP.	CASH	TRANS.	SALARIES	HOTELS	TICKETS	OTHERS	TOTAL
U.K	165	415	31,248	6,643	496	2,108	135	1,642	841	43,113	31.6
GERMAN	350	864	33,981	19,953	1,076	4,351	3,588	4,143	1,067	68,159	50.0
USA	17	37	2,441	618	4	38	-	173	36	3,310	2.4
INDIA	29	68	1,058	376	1	69	-	113	23	1,640	1.2
OTHERS	118	274	13,232	4,785	220	38	94	1,078	760	20,207	14.8
TOTAL	679	1,658	81,960	32,375	1,797	6,604	3,817	7,149	2,727	136,429	100

2005 2004

OVERSEAS TREATMENTS EXPENDITURES BY COUNTRIES & TYPE OF EXPENSE FOR THE YEARS 2004 - 2005

TABLE (39)

DHS (1000)

515 76

PATIENTS & EXPENSES	EXPENSES													R.O.V
	NO.OF PATIENTS		MED. EXP.		CASH		SALARIES		OTHERS		TOTAL			
	2004	2005	2004	2005	2004	2005	2004	2005	2004	2005	2004	2005		
YEARS														
COUNTRY	2004	2005	2004	2005	2004	2005	2004	2005	2004	2005	2004	2005		
U.K	274	165	20,891	31,248	8,467	6,643	1,700	2,108	9,561	3,114	40,619	43,113	6.1	
GERMAN	386	350	27,952	33,981	18,495	19,953	3,299	4,351	15,154	9,874	64,900	68,159	5.0	
USA	23	17	2,254	2,441	1,213	618	-	38	452	213	3,919	3,310	-15.5	
INDIA	38	29	181	1,058	193	376	51	69	121	137	546	1,640	200.4	
OTHERS	87	118	6,121	13,232	2,409	4,785	20	38	1,409	2,152	9,959	20,207	102.9	
TOTAL	808	679	57,399	81,960	30,777	32,375	5,070	6,604	26,697	15,490	119,943	136,429	13.7	

2005

IMMUNIZATIONS BY TYPE , NATIONALITY & AGE GROUPS FOR THE YEAR OF 2005

TABLE (40)

AGE GROUP NATIONALITY TYPE OF IMMUNIZATION		0 -			1YEAR			2 - 5			TOTAL			المجموع
		NAT.	NON-NAT.	T	NAT.	NON-NAT.	T	NAT.	NON-NAT.	T	NAT.	NON-NAT.	T	
BCG		56	51	107	81	11	92	162	167	329	299	229	528	
D.P.T	FIRST DOSE	3,474	2,798	6,272	9		9	3		3	3,486	2,798	6,284	الثلاثي
	SECOND DOSE	3,214	3,469	6,683	9	3	12	4	2	6	3,227	3,474	6,701	
	THIRD DOSE	3,152	2,932	6,084	47	16	63	10	3	13	3,209	2,951	6,160	
	BOOSTER	2		2	2,664	3,174	5,838	1,261	1,564	2,825	3,927	4,738	8,665	
D.T	FIRST DOSE	12	12	24		1	1	19	2	21	31	15	46	دفتيريا وتيتانوس
	SECOND DOSE	8	15	23			-			-	8	15	23	
	THIRD DOSE	13	13	26	1	1	2	1	1	2	15	15	30	
	BOOSTER			0	12	18	30	8	21	29	20	39	59	
POLIO	FIRST DOSE	3,488	2,809	6,297	9	1	10	22	2	24	3,519	2,812	6,331	شلل الأطفال
	SECOND DOSE	3,218	3,485	6,703	9	3	12	4	2	6	3,231	3,490	6,721	
	THIRD DOSE	3,170	2,943	6,113	68	16	84	31	4	35	3,269	2,963	6,232	
	BOOSTER	2		2	2,656	3,194	5,850	1,249	1,585	2,834	3,907	4,779	8,686	
HAEMOP- -HILUS INFULUNZ B	FIRST DOSE	3,302	3,047	6,349	88	28	116	15	5	20	3,405	3,080	6,485	انفلونزا
	SECOND DOSE	3,238	3,037	6,275	19	32	51	9	3	12	3,266	3,072	6,338	
	THIRD DOSE	2,974	2,983	5,957	143	31	174	17	15	32	3,134	3,029	6,163	
	BOOSTER	114	13	127	2,588	2,993	5,581	103	199	302	2,805	3,205	6,010	
HEPATITIS B	FIRST DOSE	614	726	1,340	24	23	47	14	11	25	652	760	1,412	التهاب الكبد الباني
	SECOND DOSE	3,300	2,696	5,996	36	16	52	7	8	15	3,343	2,720	6,063	
	THIRD DOSE	4,132	3,594	7,726	198	116	314	34	31	65	4,364	3,741	8,105	
MEASLES		348	458	806	5		5	17	14	31	370	472	842	
MMR		258	383	641	3,140	3,950	7,090	1,104	1,394	2,498	4,502	5,727	10,229	
TOTAL		38,089	35,464	73,553	11,806	13,627	25,433	4,094	5,033	9,127	53,989	54,124	108,113	

2005 1995

MANPOWER IN RASHID HOSPITAL BY CATEGORIES FOR THE YEARS 1995 TO 2005

TABLE (41)

YEARS	1995	1996	1997	1998	1999	2000	2001	2002	2003	2004	2005	R.O.V	
CATEGORIES													
TOTAL NO. OF MANPOWER	1,589	1,622	1,656	1,658	1,707	1,788	1,744	1,834	1,923	1,914	2,287	19.5	
ADM. & CLERKS	245	249	252	258	255	264	253	260	266	272	295	8.5	
* DOCTORS	194	195	224	229	256	286	265	285	307	303	373	23.1	*
NURSES	579	609	614	597	611	624	632	676	715	703	897	27.6	
PHARMACISTS	22	21	21	22	23	23	21	22	25	25	25	-	
DISPENSERS	10	10	11	11	11	12	12	10	10	11	12	9.1	
OTHER TECHNICIANS	197	203	212	226	240	263	250	315	339	334	404	21.0	
ENGINEERING, STORES & CATERING SERVICES	128	129	124	125	125	127	130	127	122	120	119	-0.8	
SUBORDINATE	214	206	198	190	186	189	181	139	139	146	162	11.0	

* INCLUDES DENTISTS

‡

2005

MANPOWER IN RASHID HOSPITAL BY CATEGORIES , NATIONALITY & SEX FOR THE YEAR OF 2005

TABLE (42)

NATIONALITY GROUPS SEX CATEGORIES	NATIONAL			NON-NAT.			TOTAL				
	M	F	T	M	F	T	M	F	T	%	
ADM. & CLERKS	80	91	171	85	39	124	165	130	295	12.9	
* DOCTORS	66	87	153	177	43	220	243	130	373	16.3	*
NURSES	-	9	9	172	716	888	172	725	897	39.2	
PHARMACISTS	1	4	5	13	7	20	14	11	25	1.1	
DISPENSERS	-	-	-	8	4	12	8	4	12	0.5	
OTHER TECHNICIANS	5	45	50	214	140	354	219	185	404	17.7	
ENGINEERING, STORES & CATERING SERVICES	3	4	7	105	7	112	108	11	119	5.2	
SUBORDINATE	-	12	12	137	13	150	137	25	162	7.1	
TOTAL	155	252	407	911	969	1,880	1,066	1,221	2,287	100	
PERCENTAGE	6.8	11.0	17.8	39.8	42.4	82.2	46.6	53.4	100		

* INCLUDING DENTISTS

2005

MANPOWER IN RASHID HOSPITAL BY CATEGORIES , NATIONALITY, SEX & AGE GROUPS FOR THE YEAR OF 2005

TABLE (43)

AGE GROUPS & CATEGORIES & NATIONALITY		SEX		LESS THAN 20 -		20 -		30 -		40 -		50 -		60 & MORE		TOTAL		
		M	F	M	F	M	F	M	F	M	F	M	F	M	F	T		
ADM. & CLERKS	NATIONAL	3	1	37	41	17	38	18	8	4	3	1	-	80	91	171		
	NON. NATIONAL	3	-	16	8	20	10	13	8	32	13	1	-	85	39	124		
DOCTORS	NATIONAL	-	-	8	38	30	34	16	14	9	1	3	-	66	87	153		
	NON. NATIONAL	-	-	2	5	66	23	69	11	37	4	3	-	177	43	220		
NURSES	NATIONAL	-	-	-	2	-	5	-	2	-	-	-	-	-	9	9		
	NON. NATIONAL	-	-	42	229	54	291	24	115	52	80	-	1	172	716	888		
PHARMACISTS	NATIONAL	-	-	-	4	-	-	1	-	-	-	-	-	1	4	5		
	NON. NATIONAL	-	-	-	2	3	-	6	5	4	-	-	-	13	7	20		
DISPENSERS	NATIONAL	-	-	-	-	-	-	-	-	-	-	-	-	-	-	-		
	NON. NATIONAL	-	-	2	-	2	-	1	0	3	4	-	-	8	4	12		
OTHER TECHNICIANS	NATIONAL	-	-	2	22	1	14	0	8	2	1	-	-	5	45	50		
	NON. NATIONAL	1	-	31	21	81	67	43	38	54	14	4	-	214	140	354		
ENGIN, STORES & CATERING SERVICES	NATIONAL	-	-	2	4	1	-	-	-	-	-	-	-	3	4	7		
	NON. NATIONAL	1	-	10	1	17	2	32	2	45	2	-	-	105	7	112		
SUBORDINATE	NATIONAL	-	-	-	-	-	3	-	4	-	5	-	-	-	12	12		
	NON. NATIONAL	-	-	28	-	26	4	31	7	52	2	-	-	137	13	150		
TOTAL	NATIONAL	3	1	49	111	49	94	35	36	15	10	4	-	155	252	407		
	NON. NATIONAL	5	-	131	266	269	397	219	186	279	119	8	1	911	969	1,880		
	TOTAL	8	1	180	377	318	491	254	222	294	129	12	1	1,066	1,221	2,287		
PERCENTAGE		0.3	0.0	7.9	16.5	13.9	21.5	11.1	9.7	12.9	5.6	0.5	0.0	46.6	53.4	100.0		

القوى العاملة بمستشفى راشد حسب فئات الجنسية والفئات الوظيفية لعام 2005
MANPOWER IN RH BY NATIONALITY GROUP & CATEGORIES FOR 2005

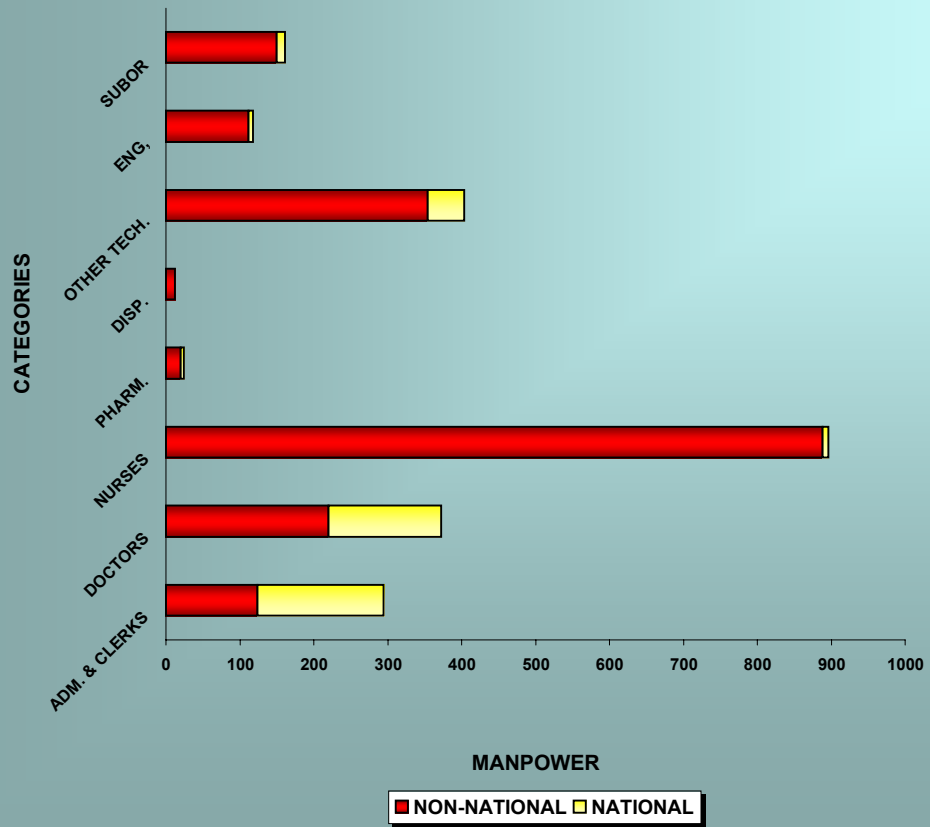

2005

DOCTORS IN RASHID HOSPITAL BY DESIGNATION , NATIONALITY GROUP & SEX FOR THE YEAR OF 2005

TABLE (44)

NATIONALITY GROUP SEX DESIGNATION	NATIONAL			NON-NAT.			TOTAL			
	M	F	T	M	F	T	M	F	T	%
CONSULTANT	14	3	17	21	2	23	35	5	40	13.4
SPECIALIST Sr. REGISTRAR	8	4	12	37	7	44	45	11	56	18.7
SPECIALIST REGISTRAR	10	15	25	88	20	108	98	35	133	44.5
GEN.PRACTITIONER & Sr. HOUSE OFFICER	18	36	54	6	10	16	24	46	70	23.4
INTERN HOUSE OFFICER	-	-	-	-	-	-	-	-	-	-
TOTAL	50	58	108	152	39	191	202	97	299	100
PERCENTAGE	16.7	19.4	36.1	50.8	13.0	63.9	67.6	32.4	100	

2005

FUNCTIONING BEDS IN RASHID HOSPITAL BY SPECIALITY FOR THE YEAR OF 2005

TABLE (45)

NUMBER SPECIALITY	BEDS		
	NO.OF BEDS	%	
TRAUMA	25	6.2	
PAEDIATRIC TRAUMA	12	3.0	
SURGICAL (VASCULAR, PLASTIC& GENERAL SURGERY]	90	22.2	
MEDICAL	85	21.0	
DIGESTIVE DISEASES	8	2.0	
NEURO & NEURO SURGERY	38	9.4	
PSYCHIATRY	46	11.4	
INFECTIOUS DISEASES	22	5.4	
PRIVATE	40	9.9	
C.C.U	16	4.0	
INTENSIVE CARE	16	4.0	
IN-PATIENTS's FUNCT. BEDS	398	98.3	
OBSERVATION	7	1.7	
TOTAL NO. OF FUNCT. BEDS	405	100	
NON-FUNCTIONING BEDS	64		
TOTAL NO. OF BEDS	469		
% FOR FUNCTIONING BEDS	86.4		

الأسرة العاملة بمستشفى راشد حسب التخصص لعام 2005
FUNCTIONING BEDS IN RH BY SPECIALITY FOR 2005

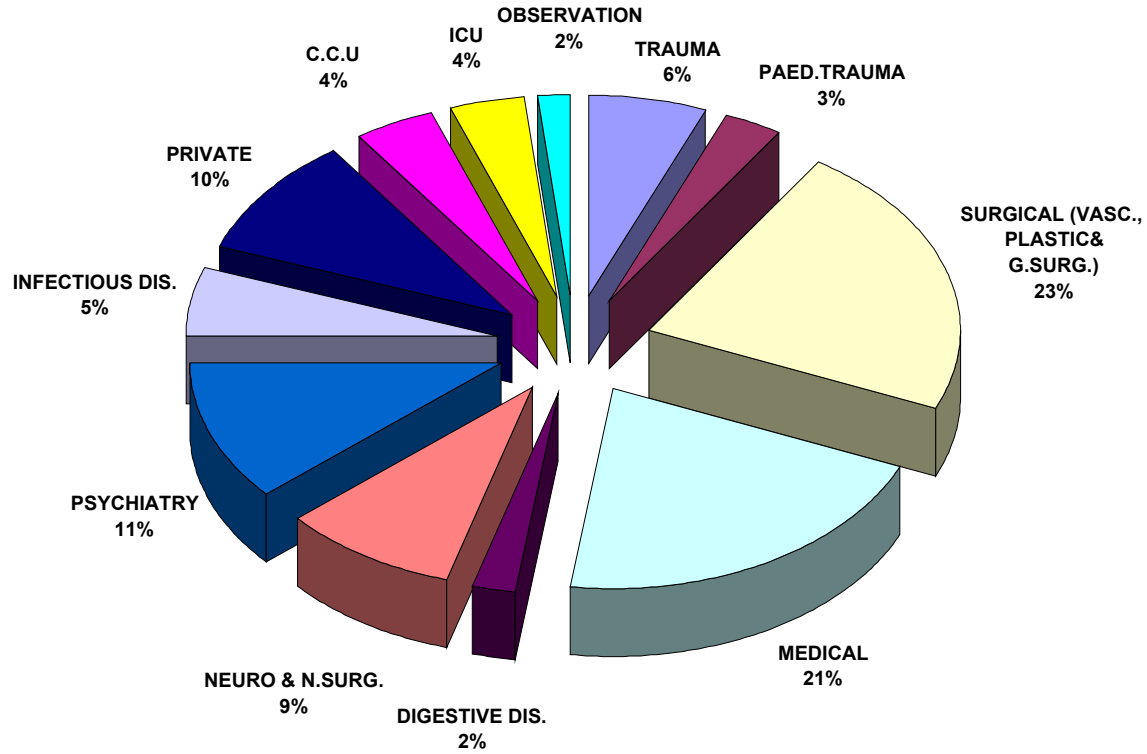

2005

OUT-PATIENTS IN RASHID HOSPITAL BY SPECIALITY , NATIONALITY, SEX & AGE GROUPS FOR THE YEAR OF 2005

TABLE (46)

AGE GROUPS & SPECIALITY & NATIONALITY		0 -		1 -		5 -		15 -		25 -		45 -		65 & MORE		TOTAL				
		M	F	M	F	M	F	M	F	M	F	M	F	M	F	M	F	T		
CARDIOLOGY	NATIONAL	-	-	-	-	13	13	49	40	205	190	814	646	650	547	1,731	1,436	3,167		
	NON-NATIONAL	-	-	-	-	4	2	27	10	500	116	1,820	317	148	78	2,499	523	3,022		
DIABETES	NATIONAL	-	-	-	-	17	16	56	88	105	240	293	468	150	149	621	961	1,582		
	NON-NATIONAL	-	-	-	-	3	3	12	10	85	115	258	183	10	32	368	343	711		
ENT	NATIONAL	148	108	553	330	650	479	246	321	501	543	315	248	69	70	2,482	2,099	4,581		
	NON-NATIONAL	70	57	205	93	257	176	108	89	640	292	403	184	14	18	1,697	909	2,606		
GASTROENTEROLOGY	NATIONAL	-	-	-	1	7	17	118	158	525	604	571	834	319	341	1,540	1,955	3,495		
	NON-NATIONAL	-	-	4	-	7	11	61	48	414	239	565	270	67	67	1,118	635	1,753		
HAEMATOLOGY	NATIONAL	-	-	1	-	-	-	-	1	1	4	8	7	5	-	15	12	27		
	NON-NATIONAL	-	-	-	-	-	3	20	21	107	84	165	90	19	23	311	221	532		
INFECTIOUS DISEASES	NATIONAL	-	-	-	-	12	4	110	52	623	328	664	833	431	435	1,840	1,652	3,492		
	NON-NATIONAL	-	-	1	-	2	5	44	30	507	138	423	262	49	50	1,026	485	1,511		
MEDICAL	NATIONAL	-	-	-	-	-	1	2	6	18	4	28	11	6	20	54	42	96		
	NON-NATIONAL	-	-	-	-	-	-	-	-	-	-	-	-	-	-	-	-	-		
NEPHROLOGY	NATIONAL	-	-	-	-	-	-	-	-	-	1	1	2	4	-	5	3	8		
	NON-NATIONAL	-	-	-	-	1	3	25	11	157	101	259	107	29	55	471	277	748		
NEUROLOGY	NATIONAL	1	-	3	1	123	109	494	681	946	1,547	532	894	343	234	2,442	3,466	5,908		
	NON-NATIONAL	-	-	3	1	45	61	155	146	573	394	465	243	42	49	1,283	894	2,177		
NEURO SURGERY	NATIONAL	81	43	64	40	120	52	191	142	527	681	379	612	121	82	1,483	1,652	3,135		
	NON-NATIONAL	14	11	19	13	36	27	86	32	648	288	430	228	35	21	1,268	620	1,888		

2005

OUT-PATIENTS IN RASHID HOSPITAL BY SPECIALITY , NATIONALITY, SEX & AGE GROUPS FOR THE YEAR OF 2005

CONT. TABLE (46)

AGE GROUPS & SPECIALITY & NATIONALITY		0 -		1 -		5 -		15 -		25 -		45 -		65 & MORE		TOTAL				
		M	F	M	F	M	F	M	F	M	F	M	F	M	F	M	F	T		
OPHTHALMOLOGY	NATIONAL	153	142	253	200	480	469	241	376	420	563	1,002	1,114	722	680	3,271	3,544	6,815		
	NON-NATIONAL	147	102	151	101	187	213	136	88	915	422	1,398	619	206	219	3,140	1,764	4,904		
ORTHOPAEDIC SURGERY	NATIONAL	78	109	141	108	80	96	153	109	403	550	362	960	230	264	1,447	2,196	3,643		
	NON-NATIONAL	79	97	63	42	71	52	50	34	598	325	552	402	30	76	1,443	1,028	2,471		
PAEDIATRICS	NATIONAL	-	-	-	-	-	-	-	-	-	-	-	-	-	-	-	-	-		
	NON-NATIONAL	29	20	97	72	60	42	1	-	-	-	-	-	-	-	187	134	321		
PAEDIATRIC NEPHROLOGY	NATIONAL	-	-	-	-	-	-	-	-	-	-	-	-	-	-	-	-	-		
	NON-NATIONAL	2	1	12	22	45	30	4	1	-	-	-	-	-	-	63	54	117		
DENTIAL	NATIONAL	6	-	460	404	2,701	3,161	2,606	6,328	2,273	5,018	1,458	1,794	533	218	10,037	16,923	26,960		
	NON-NATIONAL	1	-	79	58	257	324	232	303	1,024	1,108	895	491	36	46	2,524	2,330	4,854		
DENTAL HYG.	NATIONAL	-	-	-	-	93	135	202	653	317	519	123	176	15	10	750	1,493	2,243		
	NON-NATIONAL	-	-	-	-	5	6	12	13	109	71	85	37	4	1	215	128	343		
PLASTIC SURGERY	NATIONAL	3	4	13	24	46	74	146	126	181	464	74	170	38	12	501	874	1,375		
	NON-NATIONAL	-	-	5	2	13	7	24	19	174	97	70	54	8	1	294	180	474		
PSYCHIATRY	NATIONAL	-	-	28	6	133	114	454	389	1,677	1,761	975	1,349	315	349	3,582	3,968	7,550		
	NON-NATIONAL	-	-	9	1	30	16	75	84	354	395	254	281	24	57	746	834	1,580		
DERMATOLOGY	NATIONAL	69	41	124	150	260	321	592	1,555	717	1,670	379	455	152	110	2,293	4,302	6,595		
	NON-NATIONAL	6	2	8	8	37	30	56	72	264	321	252	178	14	15	637	626	1,263		
G.SURGERY	NATIONAL	1	1	4	6	58	70	388	402	513	1,193	293	701	156	117	1,413	2,490	3,903		
	NON-NATIONAL			3		24	13	203	91	1,047	617	597	365	50	30	1,924	1,116	3,040		

2005

OUT-PATIENTS IN RASHID HOSPITAL BY SPECIALITY , NATIONALITY, SEX & AGE GROUPS FOR THE YEAR OF 2005

CONT. TABLE (46)

AGE GROUPS & SPECIALITY & NATIONALITY		0 -		1 -		5 -		15 -		25 -		45 -		65 & MORE		TOTAL				
		M	F	M	F	M	F	M	F	M	F	M	F	M	F	M	F	T		
TRAUMA	NATIONAL	23	8	176	132	878	326	1,329	252	1,422	605	329	478	144	151	4,301	1,952	6,253		
	NON-NATIONAL	2	2	86	56	318	101	752	89	4,088	517	1,013	281	51	62	6,310	1,108	7,418		
THORACIC SURGERY	NATIONAL	1	-	1	-	6	1	10	5	11	7	8	5	7	-	44	18	62		
	NON-NATIONAL	-	-	1	1	2	-	14	4	67	7	31	6	1	1	116	19	135		
UROLOGY	NATIONAL	-	-	2	-	-	-	1	1	9	2	14	12	6	-	32	15	47		
	NON-NATIONAL	20	7	17	11	45	13	99	7	774	93	687	54	102	4	1,744	189	1,933		
VASCULAR SURGERY	NATIONAL	-	-	-	2	6	8	17	18	66	280	125	251	117	67	331	626	957		
	NON-NATIONAL	1	-	-	-	1	1	4	10	107	440	163	348	15	18	291	817	1,108		
PHYSICAL MED. & REHABILITATION	NATIONAL	45	49	422	250	744	551	1,236	734	3,030	3,431	2,880	4,991	1,508	837	9,865	10,843	20,708		
	NON-NATIONAL	17	27	115	79	131	113	126	102	1,837	1,039	2,323	1,267	142	226	4,691	2,853	7,544		
STAFF CLINIC	NATIONAL	-	-	-	-	-	-	175	429	527	1,134	266	113	3	2	971	1,678	2,649		
	NON-NATIONAL	-	-	-	-	2	1	220	235	2,356	2,749	2,508	873	8	-	5,094	3,858	8,952		
WALK-IN CLINIC	NATIONAL	-	-	10	8	71	33	443	199	455	258	34	49	8	1	1,021	548	1,569		
	NON-NATIONAL	-	1	3	1	46	16	900	292	4,568	722	689	115	10	1	6,216	1,148	7,364		
TOTAL	NATIONAL	609	505	2,255	1,662	6,498	6,050	9,259	13,065	15,472	21,597	11,927	17,173	6,052	4,696	52,072	64,748	116,820		
	NON-NATIONAL	388	327	881	561	1,629	1,269	3,446	1,841	21,913	10,690	16,305	7,255	1,114	1,150	45,676	23,093	68,769		
	TOTAL	997	832	3,136	2,223	8,127	7,319	12,705	14,906	37,385	32,287	28,232	24,428	7,166	5,846	97,748	87,841	185,589		
A/E	NATIONAL	113	94	818	598	2,198	888	3,381	1,598	2,973	2,338	1,422	1,159	866	690	11,771	7,365	19,136		
	NON-NATIONAL	107	77	966	639	2,039	860	8,764	2,361	32,357	6,145	9,137	2,233	765	630	54,135	12,945	67,080		
TOTAL	NATIONAL	722	599	3,073	2,260	8,696	6,938	12,640	14,663	18,445	23,935	13,349	18,332	6,918	5,386	63,843	72,113	135,956		
	NON-NATIONAL	495	404	1,847	1,200	3,668	2,129	12,210	4,202	54,270	16,835	25,442	9,488	1,879	1,780	99,811	36,038	135,849		
	TOTAL	1,217	1,003	4,920	3,460	12,364	9,067	24,850	18,865	72,715	40,770	38,791	27,820	8,797	7,166	163,654	108,151	271,805		

2005 - 2004

OUT-PATIENTS IN RASHID HOSPITAL BY SEX & SERVICE FOR THE YEARS 2004 - 2005

TABLE (47)

SEX	MALE		FEMALE		TOTAL			R.O.V
	2004	2005	2004	2005	2004	2005		
LOCAL SPECIALIST CLINIC	44,874	50,080	57,172	62,522	102,046	112,602	10.3	
EXPATRIATE SPECIALIST CLINIC	47,614	34,366	28,069	18,087	75,683	52,453	-30.7	
ACCIDENT & EMERGENCY	64,406	65,906	20,345	20,310	84,751	86,216	1.7	
WALK-IN CLINIC	7,380	7,237	2,318	1,696	9,698	8,933	-7.9	
STAFF CLINIC	6,270	6,065	4,794	5,536	11,064	11,601	4.9	
TOTAL	170,544	163,654	112,698	108,151	283,242	271,805	-4	

2005 1998

DENTAL TREATMENTS IN RASHID HOSPITAL BY TYPE FOR THE YEARS 1998 TO 2005

TABLE (48)

YEARS	1998	1999	2000	2001	2002	2003	2004	2005	R.O.V	
TYPE OF TREATMENT										
DENTAL CHECK UP & ORAL HYGIENE	4,294	6,166	6,387	6,744	7,340	8,242	4,281	8,870	107.2	
SCALING & POLISHING	3,021	3,135	3,781	4,487	4,612	5,065	2,631	4,513	71.5	
EXTRACTIONS PERMANENT TEETH	3,240	3,926	3,406	3,455	3,129	2,999	1,558	2,409	54.6	
SURGICAL EXTRACTION	159	871	1,056	996	958	913	474	861	81.6	
TEMPORARY FILLING	4,580	4,887	5,943	6,753	7,211	7,823	4,064	6,018	48.1	
PERMANENT FILLING	3,444	3,662	4,709	5,416	5,913	4,879	2,534	4,065	60.4	
ROOT CANAL I & MORE	332	617	1,132	1,869	1,932	1,522	791	1,368	72.9	
TEMPORARY CROWN & BRIDGE	181	246	492	1,092	993	1,087	565	806	42.7	
PERMANENT CROWN & BRIDGE	378	475	578	807	1,164	947	492	789	60.4	
ACRYLIC PARTIAL DENTURE I&II	199	203	267	219	265	198	103	155	50.5	
ACRYLIC COMPLETE DENTURE DEL	60	78	91	131	146	154	80	108	35.0	
METALIC CR-CO DELIVERY	17	63	30	32	21	18	9	15	66.7	
NIGHT GUARD IMP & DEL	23	40	39	33	53	65	34	24	-29.4	
SPACE MAINTAINER IMP & DEL	15	15	26	16	31	31	16	13	-18.8	
ORTHODONTICS	7,986	9,029	11,349	11,349	12,265	12,307	6,393	14,559	127.7	
OTHERS	17,844	19,687	27,117	28,441	31,475	32,725	17,000	25,487	49.9	
TOTAL	45,773	53,100	66,403	71,840	77,508	78,975	41,025	70,060	70.77	

2005

IN-PATIENTS IN R.H BY SPECIALITY , NATIONALITY, SEX & AGE GROUPS FOR THE YEAR OF 2005

TABLE (49)

AGE GROUPS & SPECIALITY & NATIONALITY		0 -		1 -		5 -		15 -		25 -		45 -		65 & MORE		TOTAL			
		M	F	M	F	M	F	M	F	M	F	M	F	M	F	M	F	T	
TRAUMA	NATIONAL	-	-	14	12	46	22	119	26	86	32	24	20	32	25	321	137	458	
	NON. NATIONAL	-	-	16	13	43	13	244	34	1,072	98	217	42	23	28	1,615	228	1,843	
ORTHOPAEDIC	NATIONAL	-	-	-	-	-	-	-	-	-	-	-	1	-	-	-	1	1	
	NON. NATIONAL	-	-	-	-	-	-	2	1	2	-	1	-	-	-	5	1	6	
GENERAL SURGERY	NATIONAL	-	-	4	2	15	18	81	103	61	185	39	101	44	45	244	454	698	
	NON. NATIONAL	-	-	3	2	21	14	142	81	499	249	188	126	18	37	871	509	1,380	
CARDIOLOGY	NATIONAL	-	-	-	-	-	-	9	3	26	14	90	42	101	58	226	117	343	
	NON. NATIONAL	-	-	-	-	-	-	16	7	335	22	712	80	97	60	1,160	169	1,329	
VASCULAR SURGERY	NATIONAL	-	-	-	-	1	2	3	1	1	4	5	5	7	6	17	18	35	
	NON. NATIONAL	-	-	-	-	-	1	2	-	9	10	25	6	5	-	41	17	58	
GENERAL MEDICINE	NATIONAL	-	-	-	-	-	-	-	-	-	-	-	1	-	-	-	1	1	
	NON. NATIONAL	-	-	-	-	-	-	-	-	-	-	10	-	1	-	11	-	11	
DIABETES	NATIONAL	-	-	-	-	1	1	8	13	8	13	8	15	18	15	43	57	100	
	NON. NATIONAL	-	-	-	-	1	-	15	12	54	20	50	14	12	14	132	60	192	
GASTROENTEROLOGY	NATIONAL	-	-	-	-	1	4	25	23	34	28	43	39	56	44	159	138	297	
	NON. NATIONAL	-	-	-	-	1	4	37	24	159	50	156	42	37	31	390	151	541	
DERMATOLOGY	NATIONAL	-	-	-	-	-	-	2	1	1	-	-	-	1	2	4	3	7	
	NON. NATIONAL	-	-	-	-	-	-	2	-	3	1	2	2	-	1	7	4	11	
NEUROLOGY	NATIONAL	-	-	-	-	2	3	15	40	18	38	12	18	9	7	56	106	162	
	NON. NATIONAL	-	-	-	-	2	3	25	21	132	34	50	10	2	4	211	72	283	

2005

IN-PATIENTS IN R.H BY SPECIALITY , NATIONALITY, SEX & AGE GROUPS FOR THE YEAR OF 2005

CONT. TABLE (49)

AGE GROUPS & SPECIALITY & NATIONALITY		0 -		1 -		5 -		15 -		25 -		45 -		65 & MORE		TOTAL				
		M	F	M	F	M	F	M	F	M	F	M	F	M	F	M	F	T		
NEURO SURGERY	NATIONAL	-	-	24	17	37	14	34	11	30	22	12	21	12	3	149	88	237		
	NON. NATIONAL	-	-	28	11	35	16	74	14	301	40	106	34	12	6	556	121	677		
PSYCHOLOGY	NATIONAL	-	-	-	-	-	-	17	18	80	76	37	23	8	8	142	125	267		
	NON. NATIONAL	-	-	-	-	1	-	34	25	222	81	62	15	2	-	321	121	442		
PLASTIC SURGERY	NATIONAL	-	-	-	4	4	4	12	5	5	40	8	14	4	5	33	72	105		
	NON. NATIONAL	-	-	2	2	-	1	11	5	81	18	12	9	3	2	109	37	146		
THORACIC SURGERY	NATIONAL	-	-	-	-	-	-	3	-	4	1	3	-	3	-	13	1	14		
	NON. NATIONAL	-	-	-	-	1	-	8	2	42	5	27	3	3	1	81	11	92		
INFECTIOUS DISEASES	NATIONAL	-	-	-	-	1	2	34	19	52	22	33	34	53	43	173	120	293		
	NON. NATIONAL	-	-	-	-	5	6	78	39	279	60	166	38	25	34	553	177	730		
HAEMATOLOGY	NATIONAL	-	-	-	-	2		6	23	14	15	16	38	18	41	56	117	173		
	NON. NATIONAL	-	-	-	-	19	8	42	91	120	64	154	173	55	40	390	376	766		
DENTAL MEDICINE	NATIONAL	-	-	4	2	4	2	13	5	1	9	-	3	1	-	23	21	44		
	NON. NATIONAL	-	-	4	3	8	3	16	2	54	10	12	2	-	-	94	20	114		
OTHERS	NATIONAL	-	-	1	-	-	1	-	-	5	1	-	-	-	-	6	2	8		
	NON. NATIONAL	-	-	-	-	-	-	-	-	2	-	-	-	-	-	2	-	2		
TOTAL	NATIONAL	-	-	47	37	114	73	381	291	426	500	330	375	367	302	1,665	1,578	3,243		
	NON. NATIONAL	-	-	53	31	137	69	748	358	3,366	762	1,950	596	295	258	6,549	2,074	8,623		
	TOTAL	-	-	100	68	251	142	1,129	649	3,792	1,262	2,280	971	662	560	8,214	3,652	11,866		

2005

IN-PATIENTS IN RASHID HOSPITAL BY SPECIALITY , NATIONALITY GROUPS & SEX FOR THE YEAR OF 2005

TABLE (50)

NATIONALITY GROUPS SEX SPECIALITY	NATIONAL			NON-NAT.			TOTAL			
	M	F	T	M	F	T	M	F	T	
TRAUMA	321	137	458	1,615	228	1,843	1,936	365	2,301	
ORTHOPAEDIC	-	1	1	5	1	6	5	2	7	
GENERAL SURGERY	244	454	698	871	509	1,380	1,115	963	2,078	
CARDIOLOGY	226	117	343	1,160	169	1,329	1,386	286	1,672	
VASCULAR SURGERY	17	18	35	41	17	58	58	35	93	
GENERAL MEDICINE	-	1	1	11	-	11	11	1	12	
DIABETES	43	57	100	132	60	192	175	117	292	
GASTROENTEROLOGY	159	138	297	390	151	541	549	289	838	
DERMATOLOGY	4	3	7	7	4	11	11	7	18	
NEUROLOGY	56	106	162	211	72	283	267	178	445	
NEURO-SURGERY	149	88	237	556	121	677	705	209	914	
PSYCHOLOGY	142	125	267	321	121	442	463	246	709	
PLASTIC SURGERY	33	72	105	109	37	146	142	109	251	
THORACIC SURGERY	13	1	14	81	11	92	94	12	106	
INFECTIOUS DISEASES	173	120	293	553	177	730	726	297	1,023	
HAEMATOLOGY	56	117	173	390	376	766	446	493	939	
DENTAL	23	21	44	94	20	114	117	41	158	
OTHERS	6	2	8	2	-	2	8	2	10	
TOTAL	1,665	1,578	3,243	6,549	2,074	8,623	8,214	3,652	11,866	

2005 1998

IN-PATIENTS IN RASHID HOSPITAL BY SPECIALITY FOR THE YEARS 1998 TO 2005

TABLE (51)

YEARS										
SPECIALITY	1998	1999	2000	2001	2002	2003	2004	2005	R.O.V	
TRAUMA	2,131	2,297	2,440	2,268	2,218	2,254	2,301	2,301	0.0	
GENERAL SURGERY	3,007	3,056	3,220	2,673	3,348	3,471	3,366	2,078	-38.3	
CARDIOLOGY	1,402	1,451	1,499	1,614	1,722	1,700	1,859	1,672	-10.1	
VASCULAR SURGERY	206	274	318	252	266	192	126	93	-26.2	
MEDICAL	1,637	1,508	1,274	980	-	1	-	12	-	
DIABETES	-	-	288	289	329	304	281	292	3.9	
GASTROENTEROLOGY	338	283	306	301	797	861	872	838	-3.9	
DERMATOLOGY	87	73	87	64	66	38	19	18	-5.3	
NEUROLOGY	328	353	351	405	502	538	562	445	-20.8	
NEURO-SURGERY	929	840	915	851	927	942	1,010	914	-9.5	
PSYCHOLOGY	976	912	908	945	848	728	709	709	0.0	
PLASTIC SURGERY	304	340	322	237	258	200	197	251	27.4	
THORACIC SURGERY	-	-	-	-	-	-	116	106	-8.6	
INFECTIOUS DISEASES	554	507	560	438	1,041	988	1,063	1,023	-3.8	
HAEMATOLOGY	77	141	608	675	1,235	1,027	823	939	14.1	
DENTAL	-	-	-	-	-	-	177	158	-10.7	
OTHERS	95	88	110	142	135	265	3	17	466.7	
TOTAL	12,071	12,123	13,206	12,134	13,692	13,509	13,484	11,866	-12.0	

2005 1999

IN-PATIENTS IN RASHID HOSPITAL BY NATIONALITY GROUPS FOR THE YEARS 1999 TO 2005

TABLE (52)

YEARS PATIENTS NATIONALITY GROUPS	1999		2000		2001		2002		2003		2004		2005		R.O.V
	NO.	%	NO.	%	NO.	%	NO.	%	NO.	%	NO.	%	NO.	%	
NATIONAL	2,762	22.8	2,964	22.4	3,061	25.2	3,230	23.6	3,173	23.5	3,226	23.9	3,243	27.3	0.5
NON-NATIONAL	9,361	77.2	10,242	77.6	9,073	74.8	10,462	76.4	10,336	76.5	10,258	76.1	8,623	72.7	-15.9
TOTAL	12,123	100	13,206	100	12,134	100	13,692	100	13,509	100	13,484	100	11,866	100	-12.0

2005 ()

DEATHS IN RASHID HOSPITAL BY (NATIONALITY, SEX & AGE) GROUPS FOR THE YEAR OF 2005

TABLE (53)

NATIONALITY GROUPS SEX AGE GROUPS	NATIONAL			NON-NATIONAL			NOT STATED			TOTAL				
	M	F	T	M	F	T	M	F	T	M	F	T	%	
0 - LESS THAN 7 DAYS	-	-	-	-	-	-	-	-	-	-	-	-	-	7
7 - 27 DAYS	-	-	-	-	-	-	-	-	-	-	-	-	-	27 7
28 DAYS - > 1 YEAR	-	-	-	-	-	-	-	-	-	-	-	-	-	28
1 YEAR - > 5 YEARS	-	-	-	1	-	1	-	-	-	1	-	1	0.3	1
5 YEARS -	-	-	-	1	-	1	-	-	-	1	-	1	0.3	5
15 YEARS -	19	5	24	106	13	119	-	-	-	125	18	143	38.9	15
45 YEARS -	5	8	13	58	14	72	-	-	-	63	22	85	23.1	45
60 YEARS & MORE	42	40	82	30	26	56	-	-	-	72	66	138	37.5	60
NOT STATED	-	-	-	-	-	-	-	-	-	-	-	-	-	
TOTAL	66	53	119	196	53	249	-	-	-	262	106	368	100	

2005 1995

OPERATIONS IN RASHID HOSPITAL BY TYPE & SPECIALITY FOR THE YEARS 1995 TO 2005

TABLE (54)

YEARS		1995	1996	1997	1998	1999	2000	2001	2002	2003	2004	2005	R.O.V	
TYPE OF OPERATION & SPECIALITY														
MAJOR	GENERAL SURGERY	1,744	1,588	1,673	1,876	1,902	1,918	1,632	1,811	1,924	1,789	1,011	-43.5	
	TRAUMA	1,388	1,346	1,250	1,350	1,395	1,524	1,376	1,525	1,652	1,751	2,016	15.1	
	NEURO	234	265	244	199	218	232	222	245	296	353	309	-12.5	
	OTHERS	464	609	721	749	770	903	860	949	909	1,007	911	-9.5	
	TOTAL	3,830	3,808	3,888	4,174	4,285	4,577	4,090	4,530	4,781	4,900	4,247	-13.3	
MINOR	GENERAL SURGERY	1,485	1,248	1,417	1,584	1,744	1,366	1,241	1,353	1,518	1,396	949	-32.0	
	TRAUMA	239	211	198	220	233	111	-	147	210	211	291	37.9	
	OTHERS	379	403	479	514	630	361	-	555	463	688	600	-12.8	
	TOTAL	2,103	1,862	2,094	2,318	2,607	1,838	1,241	2,055	2,191	2,295	1,840	-19.8	
GRAND TOTAL		5,933	5,670	5,982	6,492	6,892	6,415	5,331	6,585	6,972	7,195	6,087	-15.4	

2005 1995

PARA-MEDICAL SERVICES IN RASHID HOSPITAL BY TYPE FOR THE YEARS 1995 TO 2005

TABLE (55)

YEARS	1995	1996	1997	1998	1999	2000	2001	2002	2003	2004	2005	R.O.V	
TYPE OF SERVICE													
NO.OF X-RAY EXAM.	88,809	104,639	99,469	99,717	100,876	99,196	92,160	95,582	103,730	123,429	129,801	5.2	
E.C.G.	10,360	11,146	12,130	14,272	13,966	12,901	14,039	15,476	15,571	13,673	12,109	-11.4	
E.C.T.	822	954	1,003	940	919	811	669	427	694	654	524	-19.9	
E.E.G	1,469	1,465	1,560	1,669	1,523	1,435	1,449	1,384	1,309	1,069	821	-23.2	
LABORATORY TESTS	708,191	778,528	766,108	788,065	727,784	885,930	985,030	1,083,967	1,143,458	1,548,644	2,646,970	70.9	
PHYSICAL MEDICINE & REHABILITATION	213,813	200,687	107,111	96,370	89,734	96,581	100,392	224,677	210,613	210,508	170,045	-19.2	
PRESCRIPTIONS	238,153	256,899	286,145	310,882	303,316	316,985	171,618	110,797	112,606	110,577	113,629	2.8	

2005 1995

MANPOWER IN DUBAI HOSPITAL BY CATEGORIES FOR THE YEARS 1995 TO 2005

TABLE (56)

YEARS	1995	1996	1997	1998	1999	2000	2001	2002	2003	2004	2005	R.O.V	
CATEGORIES													
TOTAL NO. OF MANPOWER	1,690	1,730	1,738	1,781	1,830	1,862	1,859	1,818	1,797	1,661	1,709	2.9	
ADM. & CLERKS	222	228	229	228	228	230	227	216	247	255	262	2.7	
DOCTORS	222	225	243	253	257	253	251	238	244	261	251	-3.8	
NURSES	708	728	716	733	781	814	821	849	878	867	879	1.4	
PHARMACISTS	25	24	22	24	25	26	28	28	31	31	33	6.5	
DISPENSERS	4	4	5	5	5	4	4	4	4	5	4	-20.0	
OTHER TECHNICIANS	186	199	203	208	214	209	202	207	220	218	236	8.3	
ENGINEERING, STORES & CATERING SERVICES	104	107	109	106	106	104	103	100	18	6	16	166.7	
SUBORDINATE	219	215	211	224	214	222	223	176	155	18	28	55.6	

2005

MANPOWER IN DUBAI HOSPITAL BY CATEGORIES , NATIONALITY & SEX FOR THE YEAR OF 2005

TABLE (57)

NATIONALITY GROUPS SEX CATEGORIES	NATIONAL			NON-NAT.			TOTAL			
	M	F	T	M	F	T	M	F	T	%
ADM. & CLERKS	59	109	168	57	37	94	116	146	262	15.3
DOCTORS	31	50	81	93	77	170	124	127	251	14.7
NURSES	0	18	18	102	759	861	102	777	879	51.4
PHARMACISTS	0	6	6	17	10	27	17	16	33	1.9
DISPENSERS	0	0	0	2	2	4	2	2	4	0.2
OTHER TECHNICIANS	6	45	51	107	78	185	113	123	236	13.8
ENGINEERING, STORES & CATERING SERVICES	1	4	5	7	4	11	8	8	16	0.9
SUBORDINATE	0	5	5	22	1	23	22	6	28	1.6
TOTAL	97	237	334	407	968	1,375	504	1,205	1,709	100
PERCENTAGE	5.7	13.9	19.5	23.8	56.6	80.5	29.5	70.5	100	

2005

MANPOWER IN DUBAI HOSPITAL BY CATEGORIES , NATIONALITY, SEX & AGE GROUPS FOR THE YEAR OF 2005

TABLE (58)

AGE GROUPS & CATEGORIES & NATIONALITY		LESS THAN 20 -		20 -		30 -		40 -		50 -		60 & MORE		TOTAL			
		M	F	M	F	M	F	M	F	M	F	M	F	M	F	T	
ADM. & CLERKS	NATIONAL	2	-	30	42	13	37	9	26	5	3	-	1	59	109	168	
	NON. NATIONAL	-	-	18	5	4	6	14	17	21	9	-	-	57	37	94	
DOCTORS	NATIONAL	-	-	-	2	18	31	7	16	5	1	1	-	31	50	81	
	NON. NATIONAL	-	-	-	3	29	41	35	24	28	9	1	-	93	77	170	
NURSES	NATIONAL	-	-	-	8	-	8	-	2	-	-	-	-	0	18	18	
	NON. NATIONAL	-	-	26	175	26	282	15	217	35	82	-	3	102	759	861	
PHARMACISTS	NATIONAL	-	-	-	3	-	3	-	-	-	-	-	-	-	6	6	
	NON. NATIONAL	-	-	3	2	3	2	8	5	3	1	-	-	17	10	27	
DISPENSERS	NATIONAL	-	-	-	-	-	-	-	-	-	-	-	-	-	-	-	
	NON. NATIONAL	-	-	-	-	1	-	-	2	1	-	-	-	2	2	4	
OTHER TECHNICIANS	NATIONAL	-	-	-	18	2	15	1	8	1	4	2	-	6	45	51	
	NON. NATIONAL	1	-	10	14	33	21	33	24	29	19	1	-	107	78	185	
ENGIN, STORES & CATERING SERVICES	NATIONAL	-	-	1	2	-	2	-	-	-	-	-	-	1	4	5	
	NON. NATIONAL	-	-	1	1	1	1	4	1	1	1	-	-	7	4	11	
SUBORDINATE	NATIONAL	-	-	-	-	-	2	-	1	-	2	-	-	-	5	5	
	NON. NATIONAL	-	-	1	-	2	-	13	1	6	-	-	-	22	1	23	
TOTAL	NATIONAL	2	-	31	75	33	98	17	53	11	10	3	1	97	237	334	
	NON. NATIONAL	1	-	59	200	99	353	122	291	124	121	2	3	407	968	1,375	
	TOTAL	3	-	90	275	132	451	139	344	135	131	5	4	504	1,205	1,709	
PERCENTAGE		0.2	-	5.3	16.1	7.7	26.4	8.1	20.1	7.9	7.7	0.3	0.2	29.5	70.5	100	

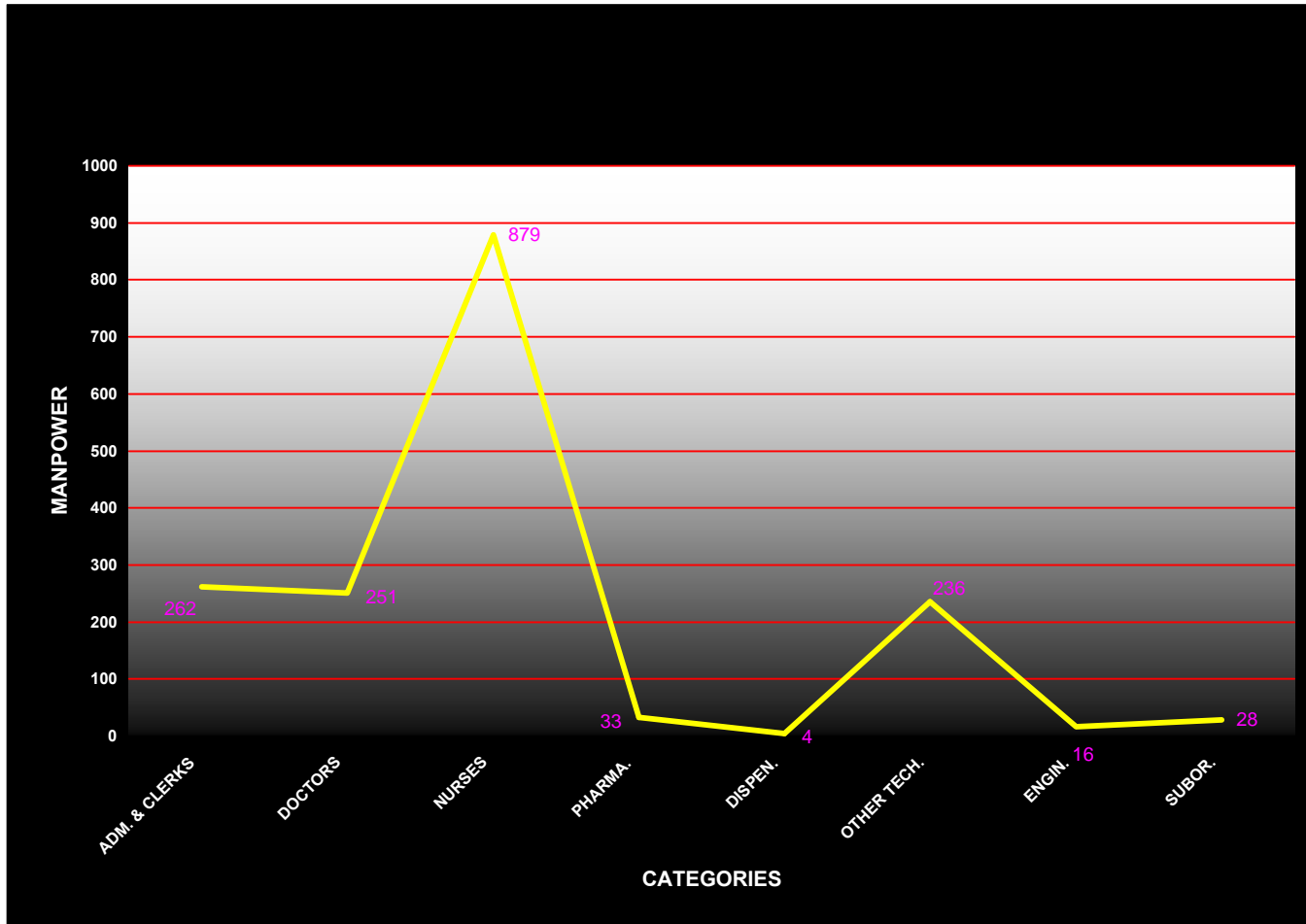

2005

DOCTORS IN DUBAI HOSPITAL BY DESIGNATION , NATIONALITY GROUPS & SEX FOR THE YEAR OF 2005

TABLE (59)

NATIONALITY GROUP SEX DESIGNATION	NATIONAL			NON-NAT.			TOTAL			
	M	F	T	M	F	T	M	F	T	%
CONSULTANT	7	7	14	19	2	21	26	9	35	13.9
SPECIALIST Sr. REGISTRAR	7	7	14	27	14	41	34	21	55	21.9
SPECIALIST REGISTRAR	6	14	20	45	43	88	51	57	108	43.0
GEN.PRACTITIONER & Sr. HOUSE OFFICER	11	22	33	2	18	20	13	40	53	21.1
INTERN HOUSE OFFICER	-	-	-	-	-	-	-	-	-	-
TOTAL	31	50	81	93	77	170	124	127	251	100
PERCENTAGE	12.4	19.9	32.3	37.1	30.7	67.7	49.4	50.6	100	

2005

FUNCTIONING BEDS IN DUBAI HOSPITAL BY SPECIALITY FOR THE YEAR OF 2005

TABLE (60)

NUMBER SPECIALITY	BEDS		
	NO.OF BEDS	%	
GYNAE.& OBST.	72	13.3	
PAEDIATRIC	44	8.1	
S.B.C.U	30	5.5	
MEDICAL	60	11.1	
CARDIOLOGY	20	3.7	
CARDIAC SURG.	36	6.7	
C.C.U	9	1.7	
UOROLOGY	27	5.0	
NEPHROLOGY	10	1.8	
E.N.T	23	4.3	
OPHTHALMOLOGY	31	5.7	
ORTHO	41	7.6	
ONCOLOGY	27	5.0	
DENTAL	5	0.9	
I.C.U	16	3.0	
NUCLEAR MEDICINE	2	0.4	
VIP WARD	2	0.4	
ROYAL SUITES	2	0.4	
IN-PATIENTS's FUNCT. BEDS	457	84.5	
BASSINET	32	5.9	
SUB-TOTAL	489	90.4	
RENAL DIALYSIS	29	5.4	
DELIVERY SUITES	15	2.8	
SHORT STAY	8	1.5	-
TOTAL NO. OF FUNCT. BEDS	541	100	
NON-FUNCTIONING BEDS	66		
TOTAL NO. OF BEDS	607		
% FOR FUNCTIONING BEDS	89.1		

2005 2002

OUT-PATIENTS IN DUBAI HOSPITAL BY SEX & SPECIALITY FOR THE YEARS 2002 TO 2005

TABLE (61)

SEX YEARS SPECIALITY	MALE				FEMALE				TOTAL					R.O.V
	2002	2003	2004	2005	2002	2003	2004	2005	2002	2003	2004	2005		
PAEDIATRICS	2,165	2,552	1,814	1,256	1,634	1,998	1,393	911	3,799	4,550	3,207	2,167	-32.4	
PAED. NEPHRO.	456	501	466	457	423	349	354	253	879	850	820	710	-13.4	-
NEONATOLOGY	-	-	333	347	-	-	283	255	-	-	616	602	-2.3	
OBST. & GYNAE.	-	-	-	-	36,862	33,463	23,741	23,130	36,862	33,463	23,741	23,130	-2.6	
INFERTILITY	-	-	219	-	-	-	331	364	-	-	550	364	-33.8	
MEDICAL	5,758	2,747	2,448	2,210	11,984	6,857	6,459	6,210	17,742	9,604	8,907	8,420	-5.5	
GASTROENTEROLOGY	-	-	-	129	-	-	-	196	-	-	-	325	-	
UROLOGY	2,805	2,840	2,819	2,993	1,218	1,168	1,130	1,232	4,023	4,008	3,949	4,225	7.0	
NEPHROLOGY	992	1,085	1,073	1,175	1,118	1,254	1,177	1,350	2,110	2,339	2,250	2,525	12.2	
OPHTHALMOLOGY	2,934	2,798	2,676	3,054	3,893	3,973	3,695	4,008	6,827	6,771	6,371	7,062	10.8	
E.N.T	2,393	2,271	2,118	2,179	2,767	2,457	2,299	2,518	5,160	4,728	4,417	4,697	6.3	
ORTHOPAEDIC	1,524	1,402	1,206	1,278	3,221	3,103	2,663	2,808	4,745	4,505	3,869	4,086	5.6	
DERMATOLOGY	1,740	1,947	1,458	1,457	4,973	4,995	4,042	3,569	6,713	6,942	5,500	5,026	-8.6	
G. SURGERY	537	399	96	-	1,373	1,172	198	-	1,910	1,571	294	-	-	
RESPIRATORY	699	1,695	1,463	1,387	1,530	2,434	2,304	2,387	2,229	4,129	3,767	3,774	0.2	
ONCOLOGY	945	1,018	1,034	1,141	1,577	1,651	1,717	1,817	2,522	2,669	2,751	2,958	7.5	
CARDIOLOGY	-	4,826	5,328	5,453	-	3,363	3,705	3,818	-	8,189	9,033	9,271	2.6	
CARDIO. SURG.	516	514	504	426	199	138	178	139	715	652	682	565	-17.2	
ENDOCRINOLOGY	-	1,737	1,811	2,198	-	5,883	6,397	6,230	-	7,620	8,208	8,428	2.7	
HAEMATOLOGY	-	231	340	364	-	384	472	533	-	615	812	897	10.5	
PHYSIOTHERAPY	-	611	12,022	13,234	-	1,068	13,416	14,991	-	1,679	25,438	28,225	11.0	
DENTAL	2,492	2,318	2,011	1,896	5,477	4,772	3,891	3,865	7,969	7,090	5,902	5,761	-2.4	
DENTAL HYG.	-	-	131	154	-	-	269	274	-	-	400	428	7.0	
STAFF CLINIC	2,992	3,422	2,689	2,736	5,708	6,275	5,887	6,291	8,700	9,697	8,576	9,027	5.3	
WALK-IN CLINIC	2,748	2,843	1,193	1,156	1,738	3,679	1,356	1,186	4,486	6,522	2,549	2,342	-8.1	
SUB-TOTAL	31,696	37,757	45,252	46,680	85,695	90,436	87,357	88,335	117,391	128,193	132,609	135,015	1.8	
A/E	39,668	44,766	47,920	47,450	34,429	34,253	33,688	32,764	74,097	79,019	81,608	80,214	-1.7	
GRAND TOTAL	71,364	82,523	93,172	94,130	120,124	124,689	121,045	121,099	191,488	207,212	214,217	215,229	0.5	

2005

OUT-PATIENTS IN DUBAI HOSPITAL BY SPECIALITY , NATIONALITY, SEX & AGE GROUPS FOR THE YEAR OF 2005

TABLE (62)

AGE GROUPS & SPECIALITY & NATIONALITY		0 -		1 -		5 -		15 -		25 -		45 -		65 & MORE		TOTAL				
		M	F	M	F	M	F	M	F	M	F	M	F	M	F	M	F	T		
PAEDIATRICS	NATIONAL	137	102	446	355	482	301	29	15	1	-	-	-	-	-	1,095	773	1,868		
	NON. NATIONAL	18	22	74	69	66	47	3	-	-	-	-	-	-	-	161	138	299		
PAEDIATRIC NEPHROLOGY	NATIONAL	36	9	49	20	306	191	48	23	-	-	-	-	-	-	439	243	682		-
	NON. NATIONAL	2	2	4	5	12	3	-	-	-	-	-	-	-	-	18	10	28		
NEONATOLOGY	NATIONAL	256	172	15	10	-	-	-	-	-	-	-	-	-	-	271	182	453		
	NON. NATIONAL	71	62	5	11	-	-	-	-	-	-	-	-	-	-	76	73	149		
OBSTETRICS	NATIONAL	-	-	-	-	-	-	-	2,745	-	8,244	-	70	-	-	-	11,059	11,059		
	NON. NATIONAL	-	-	-	-	-	-	-	657	-	3,905	-	12	-	-	-	4,574	4,574		
GYNAECOLOGY	NATIONAL	-	-	-	2	0	18	-	771	-	3,714	-	929	-	79	-	5,513	5,513		
	NON. NATIONAL	-	-	-	-	-	5	-	188	-	1,423	-	359	-	9	-	1,984	1,984		
INFERTILITY	NATIONAL	-	-	-	-	-	-	-	23	-	214	-	12	-	2	-	251	251		
	NON. NATIONAL	-	-	-	-	-	-	-	4	-	82	-	27	-	-	-	113	113		
MEDICAL	NATIONAL	-	-	-	-	27	46	76	279	320	1,438	718	2,480	497	750	1,638	4,993	6,631		
	NON. NATIONAL	-	-	1	6	14	15	7	56	174	525	330	561	46	54	572	1,217	1,789		
GASTROENTEROLOGY	NATIONAL	20	17	36	71	64	101	-	-	-	-	-	-	-	-	120	189	309		
	NON. NATIONAL	1	2	6	1	2	4	-	-	-	-	-	-	-	-	9	7	16		
UROLOGY	NATIONAL	94	6	62	9	130	111	191	102	615	390	881	461	891	119	2,864	1,198	4,062		
	NON. NATIONAL	-	-	-	-	7	1	-	5	53	18	57	10	12	-	129	34	163		

2005

OUT-PATIENTS IN DUBAI HOSPITAL BY SPECIALITY , NATIONALITY, SEX & AGE GROUPS FOR THE YEAR OF 2005

CONT. TABLE (62)

AGE GROUPS & SPECIALITY & NATIONALITY		0 -		1 -		5 -		15 -		25 -		45 -		65 & MORE		TOTAL				
		M	F	M	F	M	F	M	F	M	F	M	F	M	F	M	F	T		
NEPHROLOGY	NATIONAL	-	-	-	-	8	16	73	90	283	330	428	509	262	327	1,054	1,272	2,326		
	NON. NATIONAL	-	-	-	-	3	3	3	6	31	37	70	10	14	22	121	78	199		
OPHTHALMOLOGY	NATIONAL	90	70	211	154	400	327	214	308	296	772	854	1,397	842	755	2,907	3,783	6,690		
	NON. NATIONAL	4	3	4	1	2	1	3	1	28	119	101	98	5	2	147	225	372		
ENT	NATIONAL	79	52	423	256	559	495	216	316	323	655	284	517	172	92	2,056	2,383	4,439		
	NON. NATIONAL	2	-	1	-	-	2	1	-	34	89	84	43	1	1	123	135	258		
ORTHOPAEDIC	NATIONAL	130	200	72	57	69	65	94	77	218	491	292	1,292	278	382	1,153	2,564	3,717		
	NON. NATIONAL	-	3	-	-	-	3	6	1	47	123	69	111	3	3	125	244	369		
DERMATOLOGY	NATIONAL	30	21	99	83	137	241	398	1,007	351	1,215	187	539	91	80	1,293	3,186	4,479		
	NON. NATIONAL	-	-	1	-	-	-	2	11	76	250	85	122	-	-	164	383	547		
RESPIRATORY	NATIONAL	-	-	1	-	36	21	59	145	161	579	260	652	325	344	842	1,741	2,583		
	NON. NATIONAL	-	-	-	-	6	8	29	20	170	269	296	286	44	63	545	646	1,191		
ONCOLOGY	NATIONAL	-	1	1	24	69	30	42	37	54	235	121	373	216	141	503	841	1,344		
	NON. NATIONAL	1	-	40	28	92	47	15	28	155	317	275	477	60	79	638	976	1,614		
CARDIOLOGY	NATIONAL	-	1	-	-	19	26	100	106	313	453	1,316	1,323	1,569	1,232	3,317	3,141	6,458		
	NON. NATIONAL	-	-	-	-	1	2	30	22	450	227	1,488	346	167	80	2,136	677	2,813		
CARDIAC SURG.	NATIONAL	6	8	-	1	-	-	6	4	8	11	45	24	22	20	87	68	155		
	NON. NATIONAL	-	2	-	-	3	2	2	4	67	24	239	26	28	13	339	71	410		
ENDOCRINOLOGY	NATIONAL	36	7	54	51	173	129	198	571	303	1,847	477	1,716	256	446	1,497	4,767	6,264		
	NON. NATIONAL	11	8	39	18	53	43	35	126	169	674	351	542	43	52	701	1,463	2,164		

2005

OUT-PATIENTS IN DUBAI HOSPITAL BY SPECIALITY , NATIONALITY, SEX & AGE GROUPS FOR THE YEAR OF 2005

CONT. TABLE (62)

AGE GROUPS & SPECIALITY & NATIONALITY		0 -		1 -		5 -		15 -		25 -		45 -		65 & MORE		TOTAL				
		M	F	M	F	M	F	M	F	M	F	M	F	M	F	M	F	T		
HAEMATOLOGY	NATIONAL	-	-	1	-	4	18	48	66	85	147	133	162	84	117	355	510	865		
	NON. NATIONAL	-	-	-	-	-	-	-	10	-	13	8	-	1	-	9	23	32		
PHYSIOTHERAPY	NATIONAL	663	621	1,126	790	476	582	387	446	1,509	2,623	3,723	7,321	4,016	1,424	11,900	13,807	25,707		
	NON. NATIONAL	14	5	39	14	0	3	6	5	486	484	722	598	67	75	1,334	1,184	2,518		
DENTAL	NATIONAL	2	0	79	48	553	726	438	1,077	217	880	125	487	73	58	1,487	3,276	4,763		
	NON. NATIONAL	-	-	1	-	-	-	11	9	199	407	198	173	-	-	409	589	998		
DENTAL HYG.	NATIONAL	-	-	-	-	6	8	18	43	34	94	14	32	2	3	74	180	254		
	NON. NATIONAL	-	-	-	-	-	-	1		35	56	44	38	-	-	80	94	174		
STAFF CLINIC	NATIONAL	-	-	-	-	-	-	118	234	192	961	176	219	-	-	486	1,414	1,900		
	NON. NATIONAL	-	-	-	-	-	-	78	87	945	3,286	1,227	1,504	-	-	2,250	4,877	7,127		
WALK-IN CLINIC	NATIONAL	36	27	75	71	58	42	65	156	74	243	10	45	4	3	322	587	909		
	NON. NATIONAL	30	28	62	41	30	21	130	144	496	327	79	35	7	3	834	599	1,433		
TOTAL	NATIONAL	1,615	1,314	2,750	2,002	3,576	3,494	2,818	8,641	5,357	25,536	10,044	20,560	9,600	6,374	35,760	67,921	103,681		
	NON. NATIONAL	154	137	277	194	291	210	362	1,384	3,615	12,655	5,723	5,378	498	456	10,920	20,414	31,334		
	TOTAL	1,769	1,451	3,027	2,196	3,867	3,704	3,180	10,025	8,972	38,191	15,767	25,938	10,098	6,830	46,680	88,335	135,015		
A/E	NATIONAL	1,189	848	2,285	1,902	2,180	1,496	1,704	2,750	2,169	5,426	1,312	2,076	1,736	1,125	12,575	15,623	28,198		
	NON. NATIONAL	989	701	3,088	2,201	2,225	1,594	3,605	2,430	17,480	7,410	6,806	2,200	682	605	34,875	17,141	52,016		
GRAND TOTAL	NATIONAL	2,804	2,162	5,035	3,904	5,756	4,990	4,522	11,391	7,526	30,962	11,356	22,636	11,336	7,499	48,335	83,544	131,879		
	NON. NATIONAL	1,143	838	3,365	2,395	2,516	1,804	3,967	3,814	21,095	20,065	12,529	7,578	1,180	1,061	45,795	37,555	83,350		
	TOTAL	3,947	3,000	8,400	6,299	8,272	6,794	8,489	15,205	28,621	51,027	23,885	30,214	12,516	8,560	94,130	121,099	215,229		

2005 - 2004

OUT-PATIENTS IN DUBAI HOSPITAL BY SEX & SERVICE FOR THE YEARS 2004 - 2005

TABLE (63)

SEX	MALE		FEMALE		TOTAL			R.O.V
	2004	2005	2004	2005	2004	2005		
YEARS								
SERVICE								
LOCAL SPECIALIST CLINIC	32,620	34,952	63,028	65,920	95,648	100,872	5.5	
EXPATRIATE SPECIALIST CLINIC	8,750	7,836	17,086	14,938	25,836	22,774	-11.9	
ACCIDENT & EMERGENCY	47,920	47,450	33,688	32,764	81,608	80,214	-1.7	
WALK-IN CLINIC	1,193	1,156	1,356	1,186	2,549	2,342	-8.1	
STAFF CLINIC	2,689	2,736	5,887	6,291	8,576	9,027	5.3	
TOTAL	93,172	94,130	121,045	121,099	214,217	215,229	0	

2005 1998

DENTAL TREATMENTS IN DUBAI HOSPITAL BY TYPE FOR THE YEARS 1998 TO 2005

TABLE (64)

YEARS	1998	1999	2000	2001	2002	2003	2004	2005	R.O.V	
TYPE OF TREATMENT										
DENTAL CHECK UP & ORAL HYGIENE	1,326	1,430	1,526	1,197	1,441	1,353	960	1,194	24.4	
SCALING & POLISHING	1,249	1,355	1,351	1,407	1,368	1,153	818	1,032	26.2	
EXTRACTIONS PERMANENT TEETH	944	912	1,054	917	874	930	660	752	13.9	
SURGICAL EXTRACTION	381	694	660	627	727	697	495	563	13.7	
TEMPORARY FILLING	1,802	1,445	1,369	1,010	1,178	1,078	765	871	13.9	
PERMANENT FILLING	2,551	2,602	2,481	2,337	2,092	2,101	1,491	1,898	27.3	
ROOT CANAL I & MORE	181	193	323	301	165	126	90	93	3.3	
TEMPORARY CROWN & BRIDGE	91	117	53	52	71	79	56	64	14.3	
PERMANENT CROWN & BRIDGE	147	147	130	126	120	83	59	67	13.6	
ACRYLIC PARTIAL DENTURE I&II	68	66	70	40	59	37	26	30	15.4	
ACRYLIC COMPLETE DENTURE DEL	46	39	35	51	30	22	16	18	12.5	
METALIC CR-CO DELIVERY	10	10	16	11	13	33	23	26	13.0	
NIGHT GUARD IMP & DEL	11	3	5	11	4	5	4	4	0.0	
SPACE MAINTAINER IMP & DEL	32	18	6	1	2	21	15	15	0.0	
ORTHODONTICS	3,639	4,131	6,435	5,017	5,101	4,460	3,165	3,642	15.1	
OTHERS	4,632	4,076	5,310	5,035	4,602	4,218	2,994	3,020	0.9	
TOTAL	17,110	17,238	20,824	18,140	17,847	16,396	11,637	13,289	14.2	

2005

IN-PATIENTS IN DUBAI HOSPITAL BY SPECIALITY , NATIONALITY GROUPS & SEX FOR THE YEAR OF 2005

TABLE (65)

NATIONALITY GROUPS SEX SPECIALITY	NATIONAL			NON-NAT.			TOTAL			
	M	F	T	M	F	T	M	F	T	
PAEDIATRICS	318	260	578	355	239	594	673	499	1,172	
OBSTETRICS	-	2,584	2,584	-	1,474	1,474	-	4,058	4,058	
GYNAECOLOGY	-	662	662	-	553	553	-	1,215	1,215	
MEDICAL	154	154	308	241	112	353	395	266	661	
GASTROENTEROLOGY	27	30	57	17	19	36	44	49	93	
RHEUMATOLOGY	79	212	291	158	191	349	237	403	640	
CARDIOLOGY	456	317	773	1,191	208	1,399	1,647	525	2,172	
CARDIAC SURG.	19	14	33	119	26	145	138	40	178	
ENDOCRINOLOGY	51	61	112	47	47	94	98	108	206	
UROLOGY	296	95	391	382	53	435	678	148	826	
NEPHROLOGY	100	157	257	243	101	344	343	258	601	
PAED. NEPHROLOGY	31	19	50	34	14	48	65	33	98	-
OPHTHALMOLOGY	317	263	580	388	104	492	705	367	1,072	
E.N.T	449	335	784	224	98	322	673	433	1,106	
ORTHOPAEDIC	207	154	361	194	75	269	401	229	630	
DERMATOLOGY	-	-	-	1	-	1	1	-	1	
DENTAL	95	125	220	20	18	38	115	143	258	
ONCOLOGY	351	358	709	701	1,348	2,049	1,052	1,706	2,758	
GENERAL SURG.	193	3	196	1,019	6	1,025	1,212	9	1,221	
PAEDI. SURGERY	25	20	45	30	17	47	55	37	92	
RESPIRATORY	-	1	1	-	1	1	-	2	2	
SUB-TOTAL	3,168	5,824	8,992	5,364	4,704	10,068	8,532	10,528	19,060	
NEW-BORNS	1,024	1,018	2,042	691	600	1,291	1,715	1,618	3,333	
GRAND TOTAL	4,192	6,842	11,034	6,055	5,304	11,359	10,247	12,146	22,393	

2005

IN-PATIENTS IN DUBAI HOSPITAL BY SPECIALITY , NATIONALITY, SEX & AGE GROUPS FOR THE YEAR OF 2005

TABLE (66)

AGE GROUPS & SPECIALITY & NATIONALITY		0 -		1 -		5 -		15 -		25 -		45 -		65 & MORE		TOTAL				
		M	F	M	F	M	F	M	F	M	F	M	F	M	F	M	F	T		
PAEDIATRICS	NATIONAL	-	-	156	153	151	98	11	9	-	-	-	-	-	-	318	260	578		
	NON. NATIONAL	-	-	207	148	143	88	5	3	-	-	-	-	-	-	355	239	594		
OBSTETRICS	NATIONAL	-	-	-	-	-	-	-	661	-	1,900	-	23	-	-	-	2,584	2,584		
	NON. NATIONAL	-	-	-	-	-	-	-	279	-	1,185	-	10	-	-	-	1,474	1,474		
GYNAECOLOGY	NATIONAL	-	-	-	-	-	-	-	122	-	478	-	54	-	8	-	662	662		
	NON. NATIONAL	-	-	-	-	-	-	-	103	-	400	-	44	-	6	-	553	553		
MEDICAL	NATIONAL	-	-	-	-	4	11	14	14	24	27	30	47	82	55	154	154	308		
	NON. NATIONAL	-	-	-	-	6	3	17	13	88	42	106	34	24	20	241	112	353		
GASTROEN TEROLOGY	NATIONAL	-	-	9	10	18	20	-	-	-	-	-	-	-	-	27	30	57		
	NON. NATIONAL	-	-	12	4	5	15	-	-	-	-	-	-	-	-	17	19	36		
RHEUMATOLOGY	NATIONAL	-	-	-	-	2	7	14	25	22	88	14	68	27	24	79	212	291		
	NON. NATIONAL	-	-	-	-	2	6	14	28	67	96	64	42	11	19	158	191	349		
CARDIOLOGY	NATIONAL	-	-	-	1	1	-	4	7	44	21	178	116	229	172	456	317	773		
	NON. NATIONAL	-	-	-	-	4	1	13	5	279	41	780	92	115	69	1,191	208	1,399		
CARDIAC SURG.	NATIONAL	-	-	-	1	2	2	1	-	3	1	7	7	6	3	19	14	33		
	NON. NATIONAL	-	-	2	-	-	-	-	2	23	8	84	11	10	5	119	26	145		

2005

IN-PATIENTS IN DUBAI HOSPITAL BY SPECIALITY , NATIONALITY, SEX & AGE GROUPS FOR THE YEAR OF 2005

CONT. TABLE (66)

AGE GROUPS & SPECIALITY & NATIONALITY		0 -		1 -		5 -		15 -		25 -		45 -		65 & MORE		TOTAL				
		M	F	M	F	M	F	M	F	M	F	M	F	M	F	M	F	T		
ENDOCRINOLOGY	NATIONAL	-	-	2	-	13	9	11	7	2	10	5	23	18	12	51	61	112		
	NON. NATIONAL	-	-		1	-	3	6	11	13	15	18	12	10	5	47	47	94		
UROLOGY	NATIONAL	-	-	17	-	17	6	32	8	58	40	89	39	83	2	296	95	391		
	NON. NATIONAL	-	-	5	-	9	3	27	6	180	29	132	14	29	1	382	53	435		
NEPHROLOGY	NATIONAL	-	-	-	-	-	2	3	12	21	27	50	61	26	55	100	157	257		
	NON. NATIONAL	-	-	-	-	1	5	12	3	65	42	142	26	23	25	243	101	344		
PAEDIATRIC NEPHROLOGY	NATIONAL	-	-	8	-	23	15	-	4	-	-	-	-	-	-	31	19	50		-
	NON. NATIONAL	-	-	13	9	21	3	-	2	-	-	-	-	-	-	34	14	48		
OPHTHALMOLOGY	NATIONAL	-	-	52	27	32	24	20	12	20	35	88	92	105	73	317	263	580		
	NON. NATIONAL	-	-	23	8	15	10	37	3	156	17	136	36	21	30	388	104	492		
E.N.T	NATIONAL	-	-	147	111	165	122	50	40	68	49	17	12	2	1	449	335	784		
	NON. NATIONAL	-	-	45	23	56	33	16	11	67	21	40	9	-	1	224	98	322		
ORTHOPAEDICS	NATIONAL	-	-	49	16	45	15	21	13	38	29	29	68	25	13	207	154	361		
	NON. NATIONAL	-	-	25	12	32	10	11	3	70	25	54	22	2	3	194	75	269		
DERMATOLOGY	NATIONAL	-	-	-	-	-	-	-	-	-	-	-	-	-	-	-	-	-		
	NON. NATIONAL	-	-	-	-	1	-	-	-	-	-	-	-	-	-	1	-	1		

2005

IN-PATIENTS IN DUBAI HOSPITAL BY SPECIALITY , NATIONALITY, SEX & AGE GROUPS FOR THE YEAR OF 2005

CONT. TABLE (66)

AGE GROUPS & SPECIALITY & NATIONALITY		0 -		1 -		5 -		15 -		25 -		45 -		65 & MORE		TOTAL				
		M	F	M	F	M	F	M	F	M	F	M	F	M	F	M	F	T		
ONCOLOGY	NATIONAL	-	-	2	47	10	14	6	9	12	105	140	150	181	33	351	358	709		
	NON. NATIONAL	-	-	67	70	34	52	34	19	143	516	336	557	87	134	701	1,348	2,049		
GENERAL SURG.	NATIONAL	-	-	-	-	13	-	50	-	55	1	44	2	31	-	193	3	196		
	NON. NATIONAL	-	-	-	-	13	-	185	1	558	2	244	2	19	1	1,019	6	1,025		
PAEDIATRIC SURG.	NATIONAL	-	-	10	11	13	8	2	1	-	-	-	-	-	-	25	20	45		
	NON. NATIONAL	-	-	20	12	10	5	-	-	-	-	-	-	-	-	30	17	47		
RESPIRATORY	NATIONAL	-	-	-	-	-	-	-	-	-	-	-	-	-	1	-	1	1		
	NON. NATIONAL	-	-	-	-	-	-	-	-	-	-	-	-	-	1	-	1	1		
DENTAL	NATIONAL	-	-	28	28	25	17	23	47	18	31	1	1	-	1	95	125	220		
	NON. NATIONAL	-	-	7	5	5	5	-	3	8	4	-	1	-	-	20	18	38		
NEONATOLOGY	NATIONAL	1,024	1,018	-	-	-	-	-	-	-	-	-	-	-	-	1,024	1,018	2,042		
	NON. NATIONAL	691	600	-	-	-	-	-	-	-	-	-	-	-	-	691	600	1,291		
TOTAL	NATIONAL	1,024	1,018	480	405	534	370	262	991	385	2,842	692	763	815	453	4,192	6,842	11,034		
	NON. NATIONAL	691	600	426	292	357	242	377	495	1,717	2,443	2,136	912	351	320	6,055	5,304	11,359		
	TOTAL	1,715	1,618	906	697	891	612	639	1,486	2,102	5,285	2,828	1,675	1,166	773	10,247	12,146	22,393		

مرضى القسم الداخلى فى مستشفى دى حسب التخصص لعام 2005
 IN-PATIENTS IN D.H BY SPECIALITY FOR2005

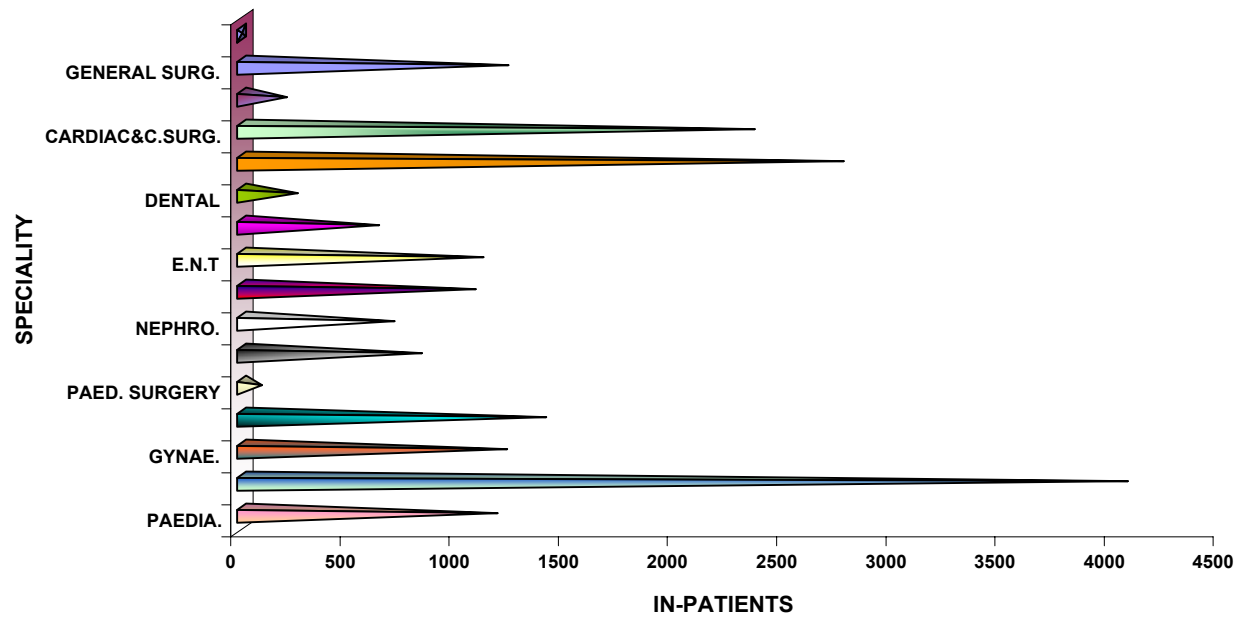

2005 1995

NEW-BORNS IN DUBAI HOSPITAL BY STATUS FOR THE YEARS 1995 TO 2005

TABLE (67)

YEARS	1995	1996	1997	1998	1999	2000	2001	2002	2003	2004	2005	R.O.V	
STATUS													
ALIVE	5,603	5,396	5,421	5,461	5,413	5,455	5,311	5,243	4,674	2,712	3,230	19.1	
STILL-BIRTH	54	50	43	44	44	44	37	34	38	21	27	28.6	
TOTAL	5,657	5,446	5,464	5,505	5,457	5,499	5,348	5,277	4,712	2,733	3,257	19.2	

2005

NEW-BORNS IN DUBAI HOSPITAL BY NATIONALITY GROUPS , SEX & SATUS FOR THE YEAR OF 2005

TABLE (68)

STATUS	ALIVE BIRTH				STILL- BIRTH			TOTAL					
	SEX												
NATIONALITY GROUPS	M	F	Ambi	T	M	F	T	M	F	Ambi	T	%	
NATIONAL	1,013	980	0	1,993	4	5	9	1,017	985	-	2,002	68.5	
NON-NATIONAL	476	430	1	907	6	6	12	482	436	1	919	31.5	
NOT STATED	-	1	-	1	-	-	-	-	1	-	1	-	
TOTAL	1,489	1,411	1	2,901	10	11	21	1,499	1,422	1	2,922	100	

2005 ()

DEATHS IN DUBAI HOSPITAL BY(NATIONALITY , SEX & AGE) GROUPS FOR THE YEAR OF 2005

TABLE (69)

NATIONALITY SEX AGE GROUP	NATIONAL			NON-NATIONAL			NOT STATED			TOTAL				
	M	F	T	M	F	T	M	F	T	M	F	T	%	
0 - LESS THAN 7 DAYS	5	7	12	4	5	9	-	-	-	9	12	21	6.8	7
7 - 27 DAYS		1	1	1	1	2	-	-	-	1	2	3	1.0	27 7
28 DAYS - > 1 YEAR	1		1	3		3	-	-	-	4	0	4	1.3	28
1 YEAR - > 5 YEARS	1		1	1	2	3	-	-	-	2	2	4	1.3	1
5 YEARS -		1	1		1	1	-	-	-	-	2	2	0.6	5
15 YEARS -	1	11	12	14	6	20	-	-	-	15	17	32	10.3	15
45 YEARS -	9	12	21	43	16	59	-	-	-	52	28	80	25.7	45
60 YEARS & MORE	59	49	108	35	22	57	-	-	-	94	71	165	53.1	60
NOT STATED	-	-	-	-	-	-	-	-	-	-	-	-	-	
TOTAL	76	81	157	101	53	154	-	-	-	177	134	311	100	

2005 1995

OPERATIONS IN DUBAI HOSPITAL BY TYPE & SPECIALITY FOR THE YEARS 1995 TO 2005

TABLE (70)

YEARS		1995	1996	1997	1998	1999	2000	2001	2002	2003	2004	2005	R.O.V	
TYPE & SPECIALITY														
MAJOR	GENERAL SURGERY	29	87	81	99	127	118	87	99	103	94	210	123.4	
	UOROLOGY	386	390	451	452	419	449	395	435	460	484	292	-39.7	
	GYNAE. & OBST.	846	877	1,149	1,369	1,226	1,379	1,546	1,516	1,435	1,019	1,133	11.2	
	OPHTHALMOLOGY	591	561	543	550	544	493	517	487	532	627	668	6.5	
	ORTHOPAEDIC	113	120	142	112	143	114	113	129	138	87	119	36.8	
	DENTAL	125	164	200	197	216	207	192	208	227	267	242	-9.4	
	E.N.T	717	760	804	816	808	774	857	870	835	789	734	-7.0	
	E.S.W.L	289	280	314	289	283	271	252	229	227	193	99	-48.7	
	CARDIAC SURG.	189	206	227	209	167	185	194	186	182	190	181	-4.7	
	ENDOSCOPY	-	-	-	-	-	-	8	16	7	25	31	24.0	
TOTAL	3,285	3,445	3,911	4,093	3,933	3,990	4,161	4,175	4,146	3,775	3,709	-1.7		
MINOR	GENERAL SURGERY	170	156	172	118	121	138	186	171	100	133	982	638.3	
	UOROLOGY	327	340	385	387	445	453	442	346	390	219	228	4.1	
	GYNAE. & OBST.	983	918	994	999	1,011	960	923	937	968	716	540	-24.6	
	OPHTHALMOLOGY	360	340	317	333	322	308	301	270	254	226	244	8.0	
	ORTHOPAEDIC	289	305	284	367	327	282	234	245	258	409	399	-2.4	
	DENTAL	6	7	3	5	5	1	2	3	2	2	4	100.0	
	E.N.T	244	234	200	249	159	214	217	228	354	383	279	-27.2	
	CARDIAC SURG.	14	11	5	15	6	20	7	9	7	7	28	300.0	
	ENDOSCOPY	1	6	-	-	-	-	14	33	20	-	-	-	
	CIRCUMCISION	2,206	2,025	1,923	1,817	1,552	1,384	1,425	1,534	1,227	777	918	18.1	
TOTAL	4,600	4,342	4,283	4,290	3,948	3,760	3,751	3,776	3,580	2,872	3,622	26.1		
GRAND TOTAL		7,885	7,787	8,194	8,383	7,881	7,750	7,912	7,951	7,726	6,647	7,331	10.3	

2005 1995

PARA-MEDICAL SERVICES IN DUBAI HOSPITAL BY TYPE FOR THE YEARS 1995 TO 2005

TABLE (71)

YEARS	1995	1996	1997	1998	1999	2000	2001	2002	2003	2004	2005	R.O.V	
TYPE OF SERVICE													
NO.OF X-RAY EXAM.	46,991	49,861	52,279	52,875	51,784	43,607	44,283	47,270	48,526	44,920	48,371	7.7	
E.C.G.	11,666	11,915	12,231	14,142	11,867	12,469	11,522	11,075	12,597	13,669	12,052	-11.8	
LABORATORY TESTS	1,307,838	1,430,705	1,516,720	1,607,121	1,530,806	1,689,680	1,549,649	1,512,867	1,545,245	2,086,803	2,578,022	23.5	
NO.OF NUCLEAR MEDICINE PROCEDURES	5,924	6,455	7,657	8,125	7,446	7,382	7,619	6,160	5,551	2,483	1,946	-21.6	
PHYSICAL MEDICINE & REHABILITATION	98,405	105,345	121,714	125,961	114,102	119,731	122,829	145,165	121,570	89,470	97,876	9.4	
PRESCRIPTIONS	167,098	177,250	188,895	194,622	173,672	160,659	108,668	87,711	98,052	98,792	102,977	4.2	

2005 1995

MANPOWER IN AL WASL HOSPITAL BY CATEGORIES FOR THE YEARS 1995 TO 2005

TABLE (72)

YEARS	1995	1996	1997	1998	1999	2000	2001	2002	2003	2004	2005	R.O.V	
CATEGORIES													
TOTAL NO. OF MANPOWER	1,355	1,390	1,375	1,395	1,399	1,432	1,445	1,324	1,312	1,312	1,345	2.5	
ADM. & CLERKS	211	216	220	213	216	213	229	235	229	227	221	-2.6	
DOCTORS	139	136	131	126	115	126	121	119	120	122	139	13.9	
NURSES	492	516	508	532	535	564	569	580	604	606	615	1.5	
PHARMACISTS	15	14	14	15	15	18	18	22	20	20	26	30.0	
DISPENSERS	8	8	8	8	8	8	6	5	4	5	5	0.0	
OTHER TECHNICIANS	132	144	144	147	150	147	150	150	154	166	173	4.2	
ENGINEERING, STORES & CATERING SERVICES	146	147	142	139	139	135	133	51	26	12	14	16.7	
SUBORDINATE	212	209	208	215	221	221	219	162	155	154	152	-1.3	

2005

MANPOWER IN AL WASL HOSPITAL BY CATEGORIES , NATIONALITY & SEX FOR THE YEAR OF 2005

TABLE (73)

NATIONALITY SEX CATEGORIES	NATIONAL			NON-NAT.			TOTAL			
	M	F	T	M	F	T	M	F	T	%
ADM. & CLERKS	37	91	128	59	34	93	96	125	221	16.4
DOCTORS	9	32	41	39	59	98	48	91	139	10.3
NURSES	-	12	12	0	603	603	-	615	615	45.7
PHARMACISTS	-	5	5	11	10	21	11	15	26	1.9
DISPENSERS	-	1	1	2	2	4	2	3	5	0.4
OTHER TECHNICIANS	3	35	38	64	71	135	67	106	173	12.9
ENGINEERING, STORES & CATERING SERVICES	-	4	4	6	4	10	6	8	14	1.0
SUBORDINATE	1	36	37	60	55	115	61	91	152	11.3
TOTAL	50	216	266	241	838	1,079	291	1,054	1,345	100
PERCENTAGE	3.7	16.1	19.8	17.9	62.3	80.2	21.6	78.4	100	

2005

MANPOWER IN AL WASL HOSPITAL BY CATEGORIES , NATIONALITY, SEX & AGE GROUPS FOR THE YEAR OF 2005

TABLE (74)

AGE GROUPS & CATEGORIES & NATIONALITY		SEX		LESS THAN 20 -		20 -		30 -		40 -		50 -		60 & MORE		TOTAL		
		M	F	M	F	M	F	M	F	M	F	M	F	M	F	T		
ADM. & CLERKS	NATIONAL	3	-	13	31	11	40	9	18	-	2	1	-	37	91	128		
	NON. NATIONAL	-	-	5	5	18	10	19	11	17	8	-	-	59	34	93		
DOCTORS	NATIONAL	-	-	1	10	3	14	3	7	2	1	-	-	9	32	41		
	NON. NATIONAL	-	-	-	2	12	24	14	18	9	13	4	2	39	59	98		
NURSES	NATIONAL	-	-	-	1	-	9	-	2	-	-	-	-	-	12	12		
	NON. NATIONAL	-	-	-	123	-	231	-	168	-	76	-	5	-	603	603		
PHARMACISTS	NATIONAL	-	-	-	4	-	1	-	-	-	-	-	-	-	5	5		
	NON. NATIONAL	-	-	1	3	4	4	4	3	1	-	1	-	11	10	21		
DISPENSERS	NATIONAL	-	-	-	-	-	-	-	1	-	-	-	-	-	1	1		
	NON. NATIONAL	-	-	-	-	1	-	1	1	-	1	-	-	2	2	4		
OTHER TECHNICIANS	NATIONAL	-	-	-	13	1	17	2	5	-	-	-	-	3	35	38		
	NON. NATIONAL	-	-	4	9	21	27	18	17	19	16	2	2	64	71	135		
ENGIN, STORES & CATERING SERVICES	NATIONAL	-	-	-	2	-	2	-	-	-	-	-	-	-	4	4		
	NON. NATIONAL	-	-	-	1	-	2	4	1	2	-	-	-	6	4	10		
SUBORDINATE	NATIONAL	-	-	1	-	-	8	-	19	0	9	-	-	1	36	37		
	NON. NATIONAL	-	-	8	7	17	11	24	21	11	16	-	-	60	55	115		
TOTAL	NATIONAL	3	-	15	61	15	91	14	52	2	12	1	-	50	216	266		
	NON. NATIONAL	-	-	18	150	73	309	84	240	59	130	7	9	241	838	1,079		
	TOTAL	3	-	33	211	88	400	98	292	61	142	8	9	291	1,054	1,345		
PERCENTAGE		0.2	-	2.5	15.7	6.5	29.7	7.3	21.7	4.5	10.6	0.6	0.7	21.6	78.4	100.0		

2005

DOCTORS IN AL WASL HOSPITAL BY DESIGNATION , NATIONALITY GROUPS & SEX FOR THE YEAR OF 2005

TABLE (75)

NATIONALITY GROUP SEX DESIGNATION	NATIONAL			NON-NAT.			TOTAL			
	M	F	T	M	F	T	M	F	T	%
CONSULTANT	2	5	7	11	5	16	13	10	23	16.5
SPECIALIST Sr. REGISTRAR	1	2	3	12	16	28	13	18	31	22.3
SPECIALIST REGISTRAR	4	11	15	15	32	47	19	43	62	44.6
GEN.PRACTITIONER & Sr. HOUSE OFFICER	2	14	16	1	6	7	3	20	23	16.5
INTERN HOUSE OFFICER	-	-	-	-	-	-	-	-	-	-
TOTAL	9	32	41	39	59	98	48	91	139	100
PERCENTAGE	6.5	23.0	29.5	28.1	42.4	70.5	34.5	65.5	100	

2005

FUNCTIONING BEDS IN AL WASL HOSPITAL BY SPECIALITY FOR THE YEAR OF 2005

TABLE (76)

NUMBER	BEDS			
	SPECIALITY	NO.OF BEDS		%
	OBSTETRICS	122	24.4	
	GYNAECOLOGY	62	12.4	
	SPECIAL BABY CARE	38	7.6	
	PAEDIATRIC	68	13.6	
	PAEDIATRIC SURGERY	36	7.2	
	INTENSIVE CARE	11	2.2	
	THALASSEMIA	28	5.6	
	V.I.P SUITES	2	0.4	
	ROYAL SUITE	3	0.6	
	IN-PATIENTS's FUNCT. BEDS	370	74.1	
	BASSINET	94	18.8	
	LODGER (INFANTS)	8	1.6	
	SUB-TOTAL	472	94.6	
	LABOUR SUITE	18	3.6	
	SHORT STAY	9	1.8	-
	TOTAL NO. OF BEDS	499	100	

2005 2002

OUT-PATIENTS IN AL WASL HOSPITAL BY NATIONALITY GROUPS & SPECIALITY FOR THE YEARS 2002 TO 2005

TABLE (77)

NATIONALITY GROUPS	NATIONAL				NON-NATIONAL				TOTAL				معدل التغير R.O.V
	2002	2003	2004	2005	2002	2003	2004	2005	2002	2003	2004	2005	
YEARS													
SPECIALITY													
PAED. MEDICAL	2,583	2,838	3,252	3,295	1,891	1,785	1,549	1,234	4,474	4,623	4,801	4,529	-5.67
PAED. SURGERY	2,614	2,763	2,656	3,292	2,443	2,256	1,270	1,029	5,057	5,019	3,926	4,321	10.1
NEONATAL	120	161	178	198	148	159	115	131	268	320	293	329	12.3
THALASSEMIA GENETIC - ENDOC.	445	403	454	448	475	393	271	293	920	796	725	741	2.21
NEUROLOGY	-	-	-	768	-	-	-	326	-	-	-	1,094	-
GYNAECOLOGY	4,650	6,129	6,814	7,063	5,047	5,352	4,198	3,897	9,697	11,481	11,012	10,960	-0.47
OBSTETRICS	14,314	16,198	16,620	15,336	18,406	14,498	11,040	11,690	32,720	30,696	27,660	27,026	-2.29
INFERTILITY	-	-	-	802	-	-	-	145	-	-	-	947	-
MEDICAL	253	342	478	497	365	339	186	175	618	681	664	672	1.2
PHYSICAL MEDICINE& REHABILITATION	-	-	4,112	8,222	-	-	3,299	3,118	-	-	7,411	11,340	-
DENTAL	1,073	1,387	1,177	1,335	159	150	77	68	1,232	1,537	1,254	1,403	11.9
SUB-TOTAL	26,052	30,221	35,741	41,256	28,934	24,932	22,005	22,106	54,986	55,153	57,746	63,362	9.73
ANAESTHESIA	496	668	-	-	795	786	-	-	1,291	1,454	-	-	-
A/E	18,520	15,909	18,697	21,124	24,306	16,927	13,591	14,902	42,826	32,836	32,288	36,026	11.6
WALK-IN CLINIC	7,639	15,397	14,341	13,308	4,976	11,557	7,465	5,916	12,615	26,954	21,806	19,224	-11.8
STAFF CLINIC	-	1,807	1,650	1,651	-	7,479	5,239	5,048	7,220	9,286	6,889	6,699	-2.76
GRAND TOTAL	-	64,002	70,429	77,339	-	61,681	48,300	47,972	118,938	125,683	118,729	125,311	5.54

2005

OUT-PATIENTS IN AWH BY SPECIALITY FOR 2005

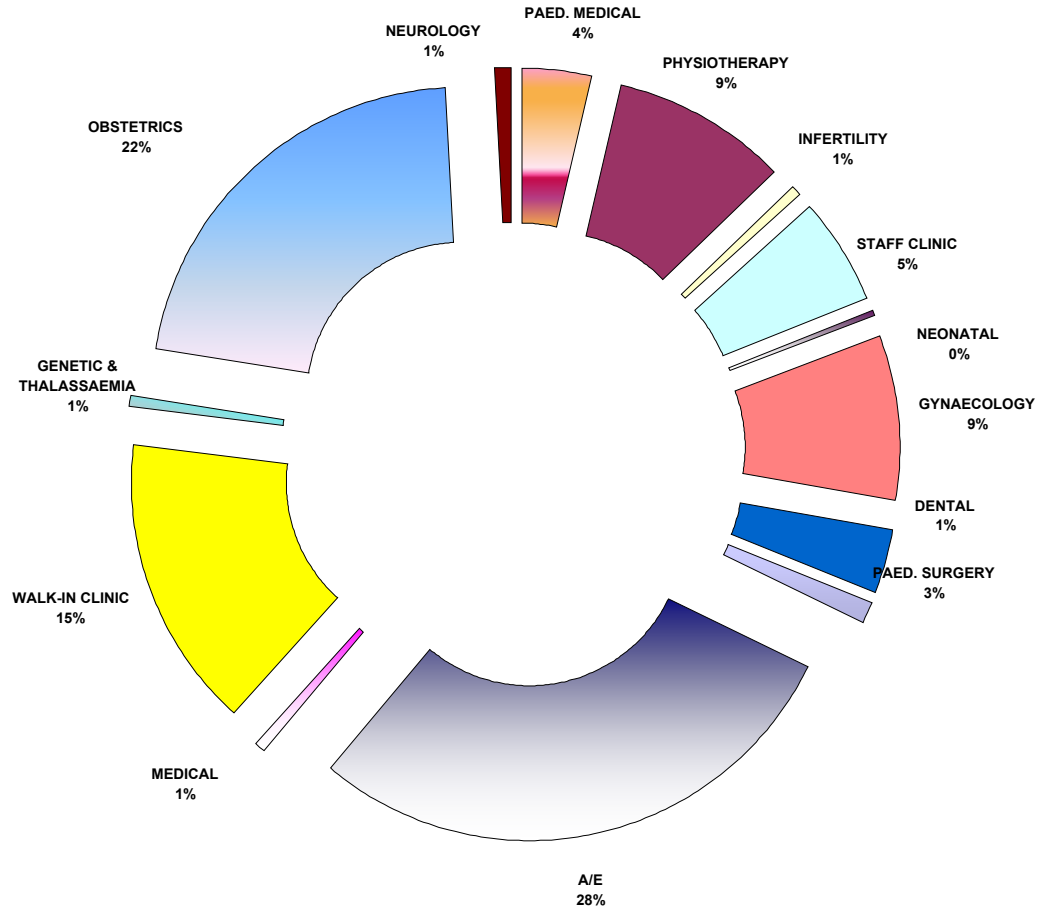

2005

OUT-PATIENTS IN AL WASL HOSPITAL BY SPECIALITY , NATIONALITY, SEX & AGE GROUPS FOR THE YEAR OF 2005

TABLE (78)

AGE GROUPS & SPECIALITY & NATIONALITY		0 -		1 -		5 -		15 -		25 -		45 -		65 & MORE		TOTAL				
		M	F	M	F	M	F	M	F	M	F	M	F	M	F	M	F	T		
PAED. MEDICAL	NATIONAL	351	348	730	492	673	682	5	14	-	-	-	-	-	-	1,759	1,536	3,295		
	NON. NATIONAL	140	120	244	221	291	218	-	-	-	-	-	-	-	-	675	559	1,234		
PAEDIATRICS SURGERY	NATIONAL	925	285	1,043	322	474	240	-	3	-	-	-	-	-	-	2,442	850	3,292		
	NON. NATIONAL	299	98	313	121	116	82	-	-	-	-	-	-	-	-	728	301	1,029		
NEON. INTENSIVE CARE UNIT	NATIONAL	106	80	8	4	-	-	-	-	-	-	-	-	-	-	114	84	198		
	NON. NATIONAL	77	43	5	6	-	-	-	-	-	-	-	-	-	-	82	49	131		
THALASSEMIA	NATIONAL	31	37	98	42	127	75	22	14	-	2	-	-	-	-	278	170	448		
	NON. NATIONAL	16	6	55	32	75	24	24	27	10	13	-	11	-	-	180	113	293		
NEUROLOGY	NATIONAL	40	40	151	119	238	180	-	-	-	-	-	-	-	-	429	339	768		
	NON. NATIONAL	24	14	57	60	106	65	-	-	-	-	-	-	-	-	187	139	326		
GYNAECOLOGY	NATIONAL	-	-	-	-	-	9	-	1,376	-	5,048	-	600	-	30	-	7,063	7,063		
	NON. NATIONAL	-	-	-	-	-	7	-	374	-	2,705	-	778	-	33	-	3,897	3,897		
OBSTETRICS	NATIONAL	-	-	-	-	-	2	-	4,076	-	11,215	-	43	-	-	-	15,336	15,336		
	NON. NATIONAL	-	-	-	-	-	-	-	1,568	-	10,113	-	9	-	-	-	11,690	11,690		
INFERTILITY	NATIONAL	-	-	-	-	-	4	-	220	-	561	-	17			-	802	802		
	NON. NATIONAL	-	-	-	-	-	1	-	25	-	99	-	20			-	145	145		

2005

OUT-PATIENTS IN AL WASL HOSPITAL BY SPECIALITY , NATIONALITY, SEX & AGE GROUPS FOR THE YEAR OF 2005

CONT. TABLE (78)

AGE GROUPS & SPECIALITY & NATIONALITY		0 -		1 -		5 -		15 -		25 -		45 -		65 & MORE		TOTAL		
		M	F	M	F	M	F	M	F	M	F	M	F	M	F	T		
MEDICAL	NATIONAL	-	-	-	-	-	-	-	79	-	388	-	30	-	-	-	497	497
	NON-NATIONAL	-	-	-	-	-	-	-	19	-	137	-	19	-	-	-	175	175
DENTIAL	NATIONAL	6	6	182	204	466	464	5	-	-	1	-	1	-	-	659	676	1,335
	NON-NATIONAL	-	1	10	14	9	33	-	-	-	1	-	-	-	-	19	49	68
PHYSIOTHERAPY	NATIONAL	894	758	2,583	1,963	671	621	7	110	9	389	217	-	-	-	4,381	3,841	8,222
	NON-NATIONAL	238	169	562	671	270	153	-	21	87	391	225	326	-	5	1,382	1,736	3,118
STAFF CLINIC	NATIONAL	-	-	-	-	-	2	63	199	93	1,005	54	235	-	-	210	1,441	1,651
	NON-NATIONAL	-	-	-	-	-	-	11	107	616	2,418	707	1,158	3	28	1,337	3,711	5,048
WALK-IN CLINIC	NATIONAL	2,013	1,514	2,839	2,350	1,045	998	-	962	-	1,551	-	35	-	1	5,897	7,411	13,308
	NON-NATIONAL	799	611	1,249	986	447	382	1	336	3	1,078	-	22	-	2	2,499	3,417	5,916
SUB-TOTAL	NATIONAL	4,366	3,068	7,634	5,496	3,694	3,277	102	7,053	102	20,160	271	961	-	31	16,169	40,046	56,215
	NON-NATIONAL	1,593	1,062	2,495	2,111	1,314	965	36	2,477	716	16,955	932	2,343	3	68	7,089	25,981	33,070
	TOTAL	5,959	4,130	10,129	7,607	5,008	4,242	138	9,530	818	37,115	1,203	3,304	3	99	23,258	66,027	89,285
A/E	NATIONAL	2,188	1,471	2,536	1,910	1,332	1,000	9	3,173	18	7,328	4	144	-	11	6,087	15,037	21,124
	NON-NATIONAL	1,143	826	1,701	1,207	1,057	660	9	1,571	95	6,277	83	263	-	10	4,088	10,814	14,902
GRAND TOTAL	NATIONAL	6,554	4,539	10,170	7,406	5,026	4,277	111	10,226	120	27,488	275	1,105	-	42	22,256	55,083	77,339
	NON-NATIONAL	2,736	1,888	4,196	3,318	2,371	1,625	45	4,048	811	23,232	1,015	2,606	3	78	11,177	36,795	47,972
	TOTAL	9,290	6,427	14,366	10,724	7,397	5,902	156	14,274	931	50,720	1,290	3,711	3	120	33,433	91,878	125,311

2005 - 2004

OUT-PATIENTS IN AL WASL HOSPITAL BY SEX & SERVICE FOR THE YEARS 2004 - 2005

TABLE (79)

SEX	MALE		FEMALE		TOTAL			R.O.V
	2004	2005	2004	2005	2004	2005		
YEARS								
SERVICE								
LOCAL SPECIALIST CLINIC	7,436	10,062	28,305	31,194	35,741	41,256	15.4	
EXPATRIATE SPECIALIST CLINIC	3,756	3,253	18,249	18,853	22,005	22,106	0.5	
ACCIDENT & EMERGENCY	8,845	10,175	23,443	25,851	32,288	36,026	11.6	
WALK-IN CLINIC	9,504	8,396	12,302	10,828	21,806	19,224	-11.8	
STAFF CLINIC	1,665	1,547	5,224	5,152	6,889	6,699	-2.8	
TOTAL	31,206	33,433	87,523	91,878	118,729	125,311	6	

2005 1998

DENTAL TREATMENTS IN AL WASL HOSPITAL BY TYPE FOR THE YEARS 1998 TO 2005

TABLE (80)

YEARS	1998	1999	2000	2001	2002	2003	2004	2005	R.O.V	
TYPE OF TREATMENT										
DENTAL CHECK UP & ORAL HYGIENE	259	348	568	563	464	710	773	1,194	54.5	
SCALING & POLISHING	308	330	326	371	313	488	531	480	-9.6	
EXTRACTIONS PERMANENT TEETH	159	154	156	228	173	177	193	239	23.8	
SURGICAL EXTRACTION	-	-	-	2	2	1	1	-	-	
TEMPORARY FILLING	148	155	269	239	164	209	228	226	-0.9	
PERMANENT FILLING	851	818	916	995	935	970	1,056	1,355	28.3	
ROOT CANAL I & MORE	0	2	3	1	4	2	2	3	50.0	
PERMANENT CROWN & BRIDGE	-	-	-	-	-	-	-	-	-	
NIGHT GUARD IMP & DEL	-	-	3	-	-	-	-	-	-	
SPACE MAINTAINER IMP & DEL	25	15	20	17	11	18	20	25	25.0	
ORTHODONTICS	1	-	6	2	2	5	5	6	20.0	
OTHERS	831	824	882	842	608	1,132	1,232	1,454	18.0	
TOTAL	2,582	2,646	3,149	3,260	2,676	3,712	4,041	4,982	23.29	

2005

IN-PATIENTS IN AL WASL HOSPITAL BY SPECIALITY , NATIONALITY, SEX & AGE GROUPS FOR THE YEAR OF 2005

TABLE (81)

AGE GROUPS & SPECIALITY & NATIONALITY		0 -		1 -		5 -		15 -		25 -		45 -		65 & MORE		TOTAL				
		M	F	M	F	M	F	M	F	M	F	M	F	M	F	M	F	T		
OBSTETRIC	NATIONAL	-	-	-	-	-	2	-	1,636	-	4,170	-	20	-	-	-	5,828	5,828		
	NON. NATIONAL	-	-	-	-	-	-	-	631	-	3,024	-	9	-	-	-	3,664	3,664		
GYNAECOLOGY	NATIONAL	-	-	-	-	-	5	-	442	-	1,170	-	65	-	7	-	1,689	1,689		
	NON. NATIONAL	-	-	-	-	-	3	-	203	-	1,024	-	96	-	11	-	1,337	1,337		
INFERTILITY	NATIONAL	-	-	-	-	-	-	-	-	-	2	-	-	-	-	-	2	2		
	NON. NATIONAL	-	-	-	-	-	-	-	-	-	-	-	-	-	-	-	-	-		
PAEDIATRIC	NATIONAL	-	-	400	304	405	250	24	16	-	-	-	-	-	-	829	570	1,399		
	NON. NATIONAL	-	-	234	169	190	148	14	7	-	-	-	-	-	-	438	324	762		
GENETICS & THALASSEMIA	NATIONAL	-	-	161	237	519	555	671	490	138	154	-	-	-	-	1,489	1,436	2,925		
	NON. NATIONAL	-	-	171	200	959	774	708	637	74	120	-	3	-	-	1,912	1,734	3,646		
NEUROLOGY	NATIONAL	-	-	3	1	1	7	-	-	-	-	-	-	-	-	4	8	12		
	NON. NATIONAL	-	-	2		1	3	-	-	-	-	-	-	-	-	3	3	6		
PAED.SURGERY	NATIONAL	-	-	545	125	334	127	10	3	-	-	-	-	-	-	889	255	1,144		
	NON. NATIONAL	-	-	196	85	145	72	8	3	-	-	-	-	-	-	349	160	509		
NEONATAL INTENSIVE CARE UNIT	NATIONAL	32	20	-	-	-	-	-	-	-	-	-	-	-	-	32	20	52		
	NON. NATIONAL	19	19	-	-	-	-	-	-	-	-	-	-	-	-	19	19	38		
NEW-BORNS	NATIONAL	2,103	2,030	-	-	-	-	-	-	-	-	-	-	-	-	2,103	2,030	4,133		
	NON. NATIONAL	1,325	1,268	-	-	-	-	-	-	-	-	-	-	-	-	1,325	1,268	2,593		
TOTAL	NATIONAL	2,135	2,050	1,109	667	1,259	946	705	2,587	138	5,496	-	85	-	7	5,346	11,838	17,184		
	NON. NATIONAL	1,344	1,287	603	454	1,295	1,000	730	1,481	74	4,168	-	108	-	11	4,046	8,509	12,555		
	TOTAL	3,479	3,337	1,712	1,121	2,554	1,946	1,435	4,068	212	9,664	-	193	-	18	9,392	20,347	29,739		

2005

IN-PATIENTS IN AL WASL HOSPITAL BY SPECIALITY , NATIONALITY GROUPS & SEX FOR THE YEAR OF 2005

TABLE (82)

NATIONALITY GROUPS SEX SPECIALITY	NATIONAL			NON-NAT.			TOTAL			
	M	F	T	M	F	T	M	F	T	
OBSTETRIC	-	5,828	5,828	-	3,664	3,664	-	9,492	9,492	
GYNAECOLOGY	-	1,689	1,689	-	1,337	1,337	-	3,026	3,026	
INFERTILITY	-	2	2	-	-	-	-	2	2	
PAEDIATRIC	829	570	1,399	438	324	762	1,267	894	2,161	
THALASSEMIA	1,489	1,436	2,925	1,912	1,734	3,646	3,401	3,170	6,571	
NEUROLOGY	4	8	12	3	3	6	7	11	18	
PAED.SURGERY	889	255	1,144	349	160	4,408	1,238	415	1,653	
SPECIAL BABY CARE UNIT	32	20	52	19	19	38	51	39	90	
NEW-BORNS	2,103	2,030	4,133	1,325	1,268	2,593	3,428	3,298	6,726	
TOTAL	5,346	11,838	17,184	4,046	8,509	12,555	9,392	20,347	29,739	

مرضى القسم الداخلي بمستشفى الوصل حسب التخصص لعامي 2004 و 2005
 IN-PATIENTS IN AW.H BY SPECIALITY FOR 2004- 2005

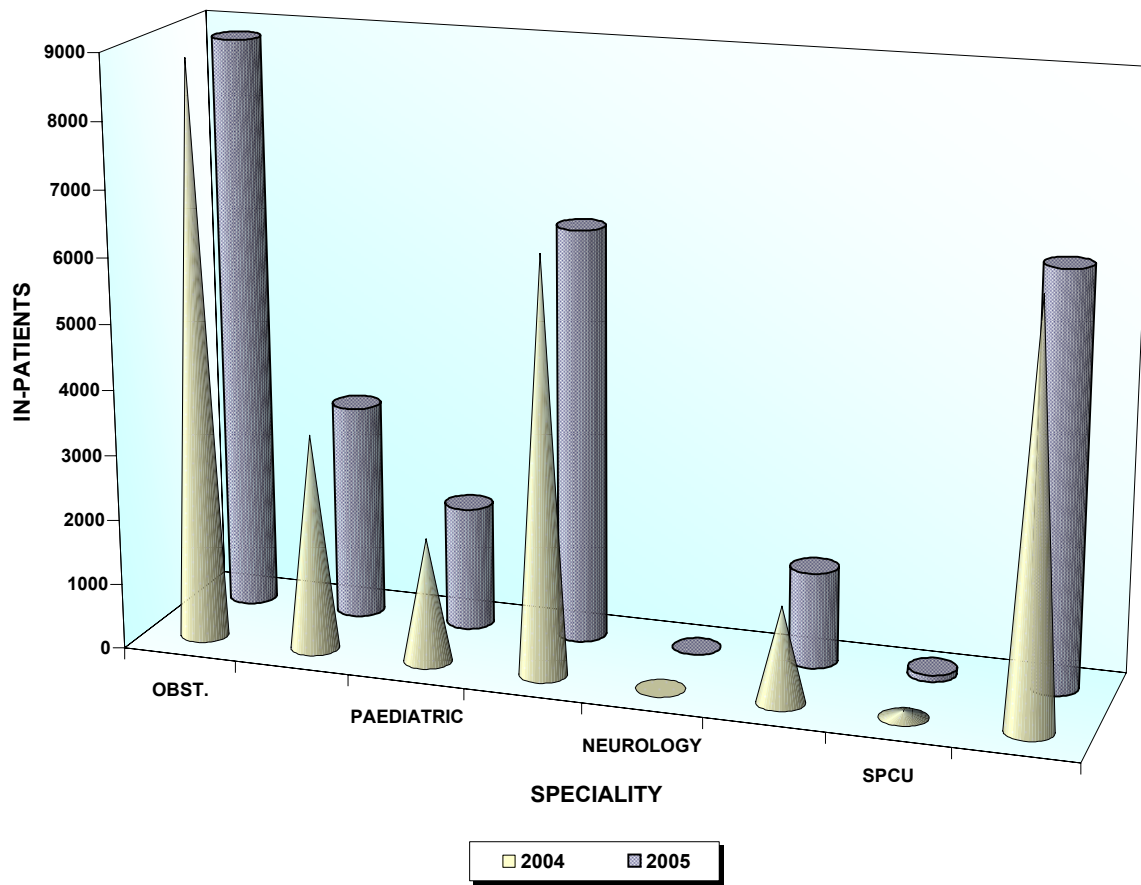

2005 1995

NEW-BORNS IN AL WASL HOSPITAL BY STATUS FOR THE YEARS 1995 TO 2005

TABLE (83)

YEARS	1995	1996	1997	1998	1999	2000	2001	2002	2003	2004	2005	R.O.V	
STATUS													
ALIVE	6,931	6,877	6,632	6,974	7,058	7,474	7,359	7,841	7,534	6,417	6,824	6.3	
STILL-BIRTH	69	66	52	62	49	53	72	55	55	52	59	13.5	
TOTAL	7,000	6,943	6,684	7,036	7,107	7,527	7,431	7,896	7,589	6,469	6,883	6.4	

2005

NEW-BORNS IN AL WASL HOSPITAL BY NATIONALITY GROUPS , SEX & STATUS FOR THE YEAR OF 2005

TABLE (84)

STATUS SEX NATIONALITY GROUPS	ALIVE BIRTH			STILL- BIRTH			TOTAL			
	M	F	T	M	F	T	M	F	T	%
NATIONAL	2,091	2,030	4,121	12	17	29	2,103	2,047	4,150	60.3
NON-NATIONAL	1,398	1,305	2,703	18	12	30	1,416	1,317	2,733	39.7
NOT STATED	-	-	-	-	-	-	-	-	-	-
TOTAL	3,489	3,335	6,824	30	29	59	3,519	3,364	6,883	100

2005 ()

DEATH IN AL WASL HOSPITAL BY (NATIONALITY , SEX & AGE) GROUPS FOR THE YEAR OF 2005

TABLE (85)

NATIONALITY GROUPS SEX AGE GROUP	NATIONAL			NON-NATIONAL			NOT STATED			TOTAL				
	M	F	T	M	F	T	M	F	T	M	F	T	%	
0 - LESS THAN 7 DAYS	22	12	34	7	10	17	-	-	-	29	22	51	44.7	7
7 - 27 DAYS	9	8	17	8	3	11	-	-	-	17	11	28	24.6	27 7
28 DAYS - > 1 YEAR	3	7	10	9	1	10	-	-	-	12	8	20	17.5	28
1 YEAR - > 5 YEARS	2	1	3	2	3	5	-	-	-	4	4	8	7.0	1
5 YEARS -	3	1	4	-	2	2	-	-	-	3	3	6	5.3	5
15 YEARS -	-	1	1	-	-	-	-	-	-	-	1	1	1	15
45 YEARS -	-	-	-	-	-	-	-	-	-	-	-	-	-	45
60 YEARS & MORE	-	-	-	-	-	-	-	-	-	-	-	-	-	60
NOT STATED	-	-	-	-	-	-	-	-	-	-	-	-	-	
TOTAL	39	30	69	26	19	45	-	-	-	65	49	114	100	

2005 1995

OPERATIONS IN AL WASL HOSPITAL BY TYPE & SPECIALITY FOR THE YEARS 1995 TO 2005

TABLE (86)

YEARS		1995	1996	1997	1998	1999	2000	2001	2002	2003	2004	2005	R.O.V	
TYPE & SPECIALITY														
MAJOR	GYNAE. & OBST.	1,282	1,478	1,542	1,826	1,700	1,816	1,687	1,733	1,725	1,766	1,842	4.3	
	PAEDIATRIC	783	882	869	844	835	909	841	874	786	766	837	9.3	
	GENERAL	-	-	2	2	-	-	2	-	2	3	6	100.0	
	TOTAL	2,065	2,360	2,413	2,672	2,535	2,725	2,530	2,607	2,513	2,535	2,685	5.9	
MINOR	GYNAE. & OBST.	1,446	1,443	1,525	1,667	1,520	1,778	1,627	1,608	1,718	1,556	1,447	-7.0	
	PAEDIATRIC	465	485	481	580	863	521	554	653	490	424	411	-3.1	
	CIRCUMCISION	1,696	1,667	1,636	1,685	1,581	1,599	1,767	2,302	2,437	2,203	2,026	-8.0	
	GENERAL	-	-	-	-	-	-	-	-	1	-	1	-	
	TOTAL	3,607	3,595	3,642	3,932	3,964	3,898	3,948	4,563	4,646	4,183	3,885	-7.1	
GRAND TOTAL		5,672	5,955	6,055	6,604	6,499	6,623	6,478	7,170	7,159	6,718	6,570	-2.2	

العمليات الجراحية بمستشفى الوصل للأعوام 1995 الى 2005
OPERATIONS IN A.W.H FOR 1995 TO 2005

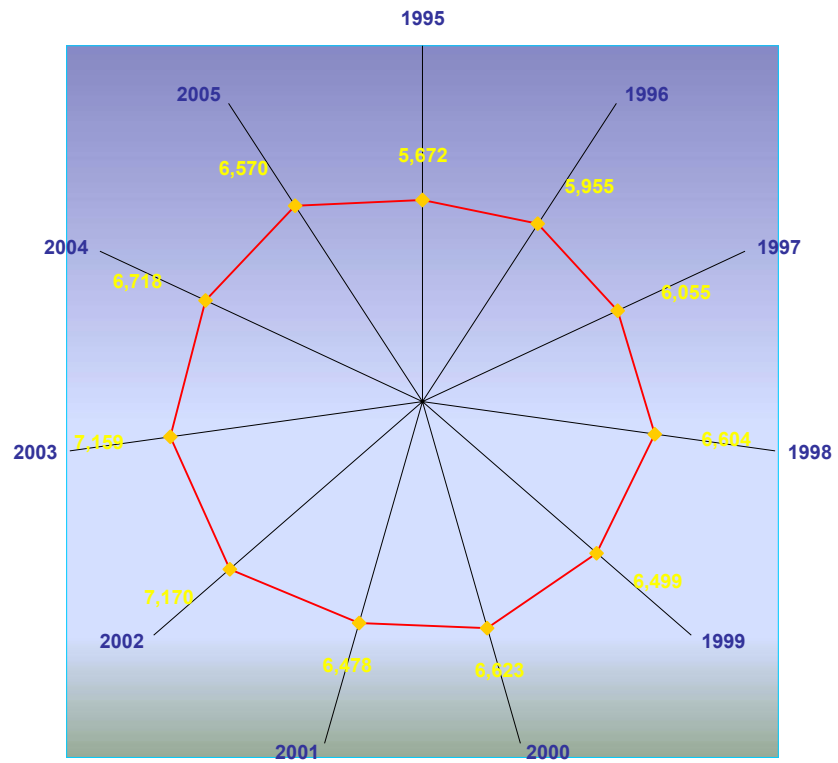

2005 1995

PARA-MEDICAL SERVICES IN AL WASL HOSPITAL BY TYPE FOR THE YEARS 1995 TO 2005

TABLE (87)

YEARS	1995	1996	1997	1998	1999	2000	2001	2002	2003	2004	2005	R.O.V	
TYPE OF SERVICE													
NO.OF X-RAY EXAM.	30,616	29,955	31,060	29,115	27,571	28,121	28,015	28,430	27,237	24,444	26,450	8.2	
E.C.G.	1,864	2,300	2,241	2,395	2,210	2,540	2,700	2,587	2,743	2,412	2,000	-17.1	
C.T.G.	13,560	15,084	14,669	17,768	17,121	17,828	17,113	17,368	12,488	9,347	12,197	30.5	
ECHO	895	1,203	1,336	1,428	1,491	1,425	1,386	1,420	1,377	1,269	1,327	4.6	
LABORATORY TESTS	1,094,206	1,057,479	1,255,903	1,215,840	1,233,392	1,297,116	1,285,939	1,383,541	1,405,639	1,875,463	1,976,713	5.4	
PHYSICAL MEDICINE & REHABILITATION	60,173	67,148	64,654	58,319	44,501	43,272	39,111	36,850	48,457	45,532	11,344	-75.1	
PRESCRIPTIONS	115,630	124,039	132,050	139,262	124,920	126,465	93,936	79,948	97,561	107,298	114,360	6.6	

2005 1995

HEALTH CENTRES & MANPOWER IN PRIMARY HEALTH CARE BY CATEGORIES FOR THE YEARS 1995 TO 2005

TABLE (88)

YEARS	1995	1996	1997	1998	1999	2000	2001	2002	2003	2004	2005	R.O.V	
HEALTH CENTRES & CATEGORIES													
HEALTH CENTRES	17	18	18	18	18	18	18	18	18	18	17	-5.6	
TOTAL NO. OF MANPOWER	1,314	1,386	1,416	1,462	1,488	1,602	1,600	1,408	1,327	1,286	1,457	13.3	
ADM. & CLERKS	275	292	297	306	306	327	318	315	343	322	408	26.7	
DOCTORS	140	152	159	169	180	190	197	169	187	189	218	15.3	
NURSES	388	398	409	428	442	500	491	505	527	524	533	1.7	
PHARMACISTS	38	38	45	45	49	54	55	52	52	52	56	7.7	
DISPENSERS	15	14	14	14	12	14	14	9	9	11	13	18.2	
OTHER TECHNICIANS	123	134	129	139	138	149	159	121	127	134	167	24.6	
ENGINEERING, STORES & CATERING SERVICES	84	93	95	93	92	93	94	88	40	13	14	7.7	
SUBORDINATE	251	265	264	268	269	275	272	149	42	41	48	17.1	

2005

MANPOWER IN PRIMARY HEALTH CARE BY CATEGORIES , NATIONALITY & SEX FOR THE YEAR OF 2005

TABLE (89)

NATIONALITY SEX CATEGORIES	NATIONAL			NON-NAT.			TOTAL			
	M	F	T	M	F	T	M	F	T	%
ADM. & CLERKS	95	194	289	103	16	119	198	210	408	28.0
DOCTORS	19	64	83	83	52	135	102	116	218	15.0
NURSES	-	15	15	87	431	518	87	446	533	36.6
PHARMACISTS	1	7	8	32	16	48	33	23	56	3.8
DISPENSERS	-	-	-	11	2	13	11	2	13	0.9
OTHER TECHNICIANS	2	18	20	88	59	147	90	77	167	11.5
ENGINEERING, STORES & CATERING SERVICES	0	8	8	6	-	6	6	8	14	1.0
SUBORDINATE	3	8	11	36	1	37	39	9	48	3.3
TOTAL	120	314	434	446	577	1,023	566	891	1,457	100
PERCENTAGE	8.24	21.55	29.79	30.61	39.60	70.21	38.85	61.15	100	

2005

MANPOWER IN PRIMARY HEALTH CARE BY CATEGORIES , NATIONALITY, SEX & AGE GROUPS FOR THE YEAR OF 2005

TABLE (90)

AGE GROUPS & CATEGORIES & NATIONALITY		LESS THAN 20 -		20 -		30 -		40 -		50 -		60 & MORE		TOTAL		
		M	F	M	F	M	F	M	F	M	F	M	F	M	F	T
ADM. & CLERKS	NATIONAL	4	6	50	84	27	72	12	29	2	3	-	-	95	194	289
	NON. NATIONAL	6	-	20	1	28	2	30	9	19	4	-	-	103	16	119
DOCTORS	NATIONAL	-	-	6	20	5	36	2	8	5	-	1	-	19	64	83
	NON. NATIONAL	-	-	-	4	14	14	40	27	24	7	5	-	83	52	135
NURSES	NATIONAL	-	-	-	5	-	3	-	6	-	1	-	-	-	15	15
	NON. NATIONAL	-	-	7	85	25	166	18	99	37	80	-	1	87	431	518
PHARMACISTS	NATIONAL	-	-	1	3	-	4	-	-	-	-	-	-	1	7	8
	NON. NATIONAL	-	-	2	3	14	7	12	6	4	-	-	-	32	16	48
DISPENSERS	NATIONAL	-	-	-	-	-	-	-	-	-	-	-	-	-	-	-
	NON. NATIONAL	-	-	-	-	2	1	-	-	9	1	-	-	11	2	13
OTHER TECHNICIANS	NATIONAL	-	-	-	8	2	8	-	1	-	1	-	-	2	18	20
	NON. NATIONAL	-	-	-	13	46	17	22	19	11	10	-	-	88	59	147
ENGIN,STORES &CATERING SERVICES	NATIONAL	-	-	-	2	-	5	-	1	-	-	-	-	-	8	8
	NON. NATIONAL	-	-	-	-	1	-	4	-	1	-	-	-	6	-	6
SUBORDINATE	NATIONAL	-	-	1	-	1	3	1	4	-	1	-	-	3	8	11
	NON. NATIONAL	-	-	8	-	10	-	12	-	6	1	-	-	36	1	37
TOTAL	NATIONAL	4	6	58	122	35	131	15	49	7	6	1	-	120	314	434
	NON. NATIONAL	6	-	46	106	140	207	138	160	111	103	5	1	446	577	1,023
	TOTAL	10	6	104	228	175	338	153	209	118	109	6	1	566	891	1,457
PERCENTAGE		0.7	0.4	7.1	15.6	12.0	23.2	10.5	14.3	8.1	7.5	0.4	0.1	38.8	61.2	100.0

القوى العاملة بالرعاية الصحية الأولية حسب الفئات والجنسية لعام 2005
MANPOWER IN PHC BY CATEGORIES & NATIONALITY FOR 2005

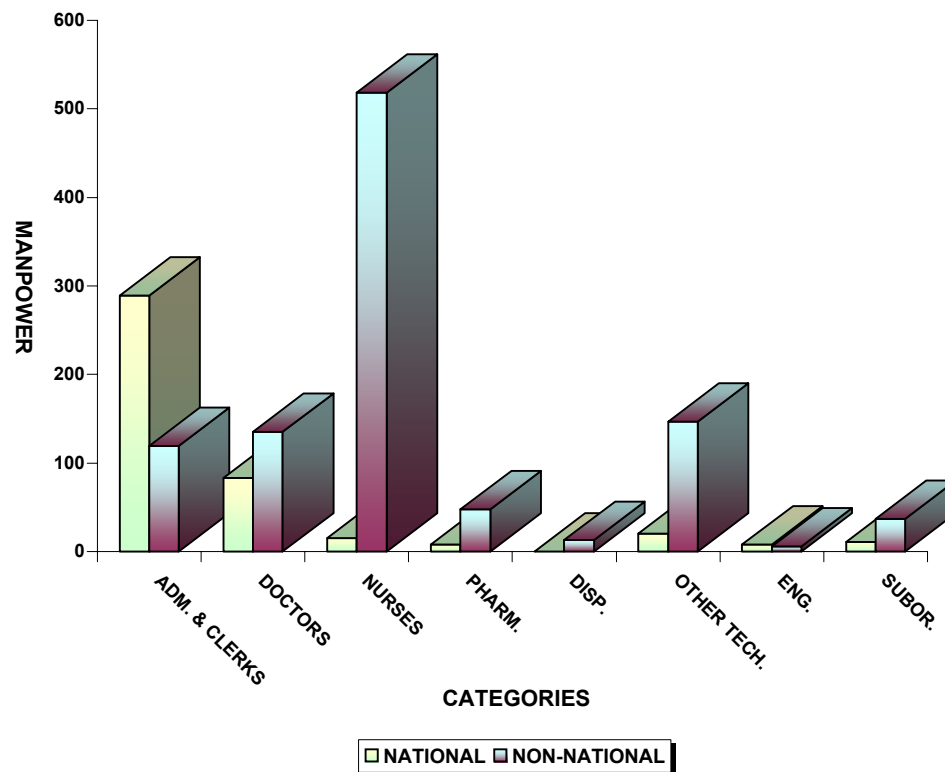

2005

DOCTORS IN PRIMARY HEALTH CARE BY DESIGNATION , NATIONALITY GROUPS & SEX FOR THE YEAR OF 2005

TABLE (91)

NATIONALITY GROUPS SEX DESIGNATION	NATIONAL			NON-NAT.			TOTAL			
	M	F	T	M	F	T	M	F	T	%
CONSULTANT	1	1	2	5	-	5	6	1	7	3.2
SPECIALIST Sr. REGISTRAR	5	5	10	13	3	16	18	8	26	11.9
SPECIALIST REGISTRAR	4	16	20	44	30	74	48	46	94	43.1
GEN.PRACTITIONER & Sr. HOUSE OFFICER	9	42	51	21	19	40	30	61	91	41.7
INTERN HOUSE OFFICER	-	-	-	-	-	-	-	-	-	-
TOTAL	19	64	83	83	52	135	102	116	218	100
PERCENTAGE	8.7	29.4	38.1	38.1	23.9	61.9	46.8	53.2	100	

2005

FUNCTIONING BEDS IN AL MAKTOUM HEALTH CENTRE BY SPECIALITY FOR THE YEAR OF 2005

TABLE (92)

NUMBER SPECIALITY	BEDS		
	NO.OF BEDS	%	
MALE RESPIRATORY	25	32.5	
FEMALE RESPIRATORY	12	15.6	
GERIATRIC	40	51.9	
TOTAL	77	100	

2005 1998

OUT-PATIENTS IN HEALTH CENTRES & CLINICS FOR THE YEARS 1998 TO 2005

TABLE (93)

YEARS HEALTH CENTRES & CLINICS	1998	1999	2000	2001	2002	2003	2004	2005	R.O.V	
ABU HAIL	45,212	43,094	41,461	43,910	34,910	33,157	32,672	31,226	-4.4	
AL LUSAILY	6,771	6,358	5,494	5,040	4,646	5,687	7,030	7,057	0.4	
AL MAKTOUM	175,473	167,931	214,663	222,949	78,142	53,607	51,525	40,669	-21.1	
AIRPORT	9,372	12,652	17,544	8,598	4,165	1,567	396	493	24.5	
GHUSSAIS	55,074	47,916	48,153	45,722	34,510	36,701	39,276	41,671	6.1	
HATTA	30,117	31,367	31,235	31,665	28,871	29,935	32,814	36,002	9.7	
JEBEL ALI	44,951	47,234	51,840	45,487	24,451	25,441	22,292	18,654	-16.3	
AL MANKHOOL	46,841	42,633	42,902	44,893	41,597	40,601	38,281	38,906	1.6	
PORT RASHID	7,866	7,595	7,063	5,677	5,048	5,185	2,237	-	-	
RASHIDIYA	65,895	64,830	66,227	68,585	64,852	56,631	56,405	60,119	6.6	
RASHID CENTRE	89,729	87,680	87,659	69,581	42,440	38,196	41,555	38,611	-7.1	
SATWA	69,435	66,006	63,774	62,895	51,597	48,851	45,710	44,764	-2.1	
AL TOWAR	81,598	73,708	69,531	72,711	67,985	69,676	69,898	70,381	0.7	
UM SEQEIM	37,605	43,123	45,534	46,891	45,027	45,780	46,687	47,607	2.0	
NADD AL SHIBA	5,037	4,616	4,662	4,656	6,173	8,127	8,574	9,757	13.8	
AL SAFA	55,132	55,014	56,568	61,556	59,084	59,464	60,274	63,259	5.0	
AL MAMZAR	36,298	33,646	36,002	38,729	37,600	38,548	42,014	44,762	6.5	
AL KHAWANEEJ	8,930	9,218	9,475	12,536	14,577	21,763	26,179	29,911	14.3	
COMMU. CENTRE FOR ELDERLY	-	-	-	-	-	-	3,376	2,969	-12.1	
TOTAL	871,336	844,621	899,787	892,081	645,675	618,917	627,195	626,818	-0.1	

مرضى العيادات الخارجية فى المراكز الصحية لعام 2005
**OUT-PATIENTS IN HEALTH CENTRES & CLINICS
 FOR 2005**

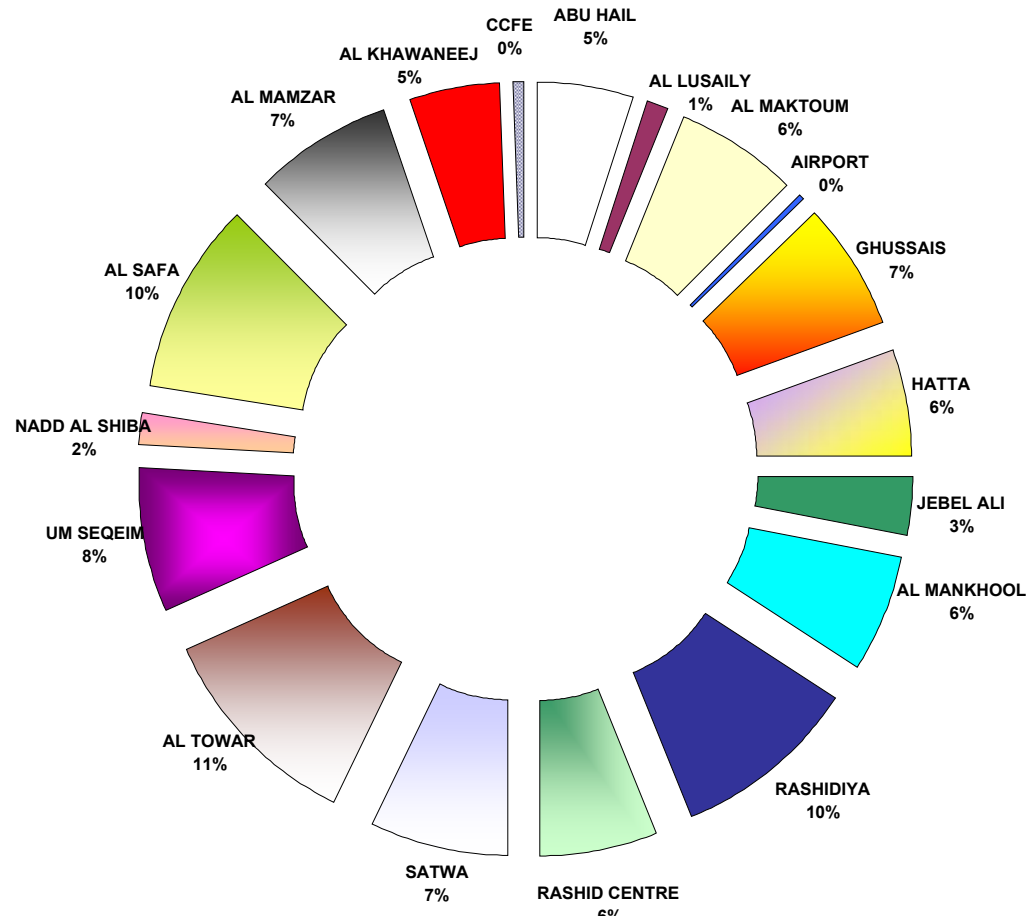

2005 1998

OUT-PATIENTS IN HEALTH CENTRES & CLINICS BY SPECIALITY FOR THE YEARS 1998 TO 2005

TABLE (94)

YEARS SPECIALITY	YEARS								R.O.V	
	1998	1999	2000	2001	2002	2003	2004	2005		
FAMILY MEDICINE	605,142	570,351	605,054	538,624	505,710	514,846	439,533	435,012	-1.0	
ANTE-NATAL	23,096	23,512	26,473	29,250	29,508	24,724	13,089	10,407	-20.5	
GYNAECOLOGY	-	-	-	-	-	-	-	5,985	-	
CHILD HEALTH	92,577	98,162	54,390	82,338	108,061	98,441	84,006	75,568	-10.0	
DENTAL	41,548	40,343	45,268	47,774	51,249	50,716	53,738	58,713	9.3	
DENTAL HYG.	4,083	4,298	4,677	4,889	6,262	6,414	7,125	8,341	17.1	
DERMATOLOGY	24,477	25,149	26,269	24,605	23,827	12,908	9,743	9,177	-5.8	
E.N.T	3,733	4,105	3,903	3,426	3,151	1,712	1,764	1,696	-3.9	
ORTHOPAEDIC	-	-	-	-	-	-	-	250	-	
OPHTHALMOLOGY	7,338	7,695	7,854	6,900	7,153	5,682	5,166	5,034	-2.6	
MEDICAL	12,349	12,562	13,182	10,185	7,987	-	1,082	928	-	
TUBERCULOSIS	606	515	378	246	312	742	845	785	-7.1	
RESPIRATORY	5,287	5,213	5,421	4,425	3,837	341	261	174	-33.3	
PAED. SPECIALIST	1,639	1,536	1,567	1,418	1,094	-	-	-	-	
GENERAL SURGERY	1,800	1,390	1,104	938	568	-	-	-	-	
PHYSIOTHERAPY	-	-	-	-	-	-	3,376	2,969	-12.1	
GERIATRIC	930	781	587	616	744	864	1,144	1,134	-0.9	
STAFF CLINIC	3,701	3,313	3,773	3,556	3,886	1,456	6,323	10,645	68.4	
SUB-TOTAL	828,306	798,925	799,900	759,190	753,349	718,846	627,195	626,818	-0.1	
EMERGENCY	8,239	14,088	15,974	5,200	9,076	7,107	10,147	10,837	6.8	
GRANDTOTAL	836,545	813,013	815,874	764,390	762,425	725,953	637,342	637,655	0.0	
MEDICAL FITNESS	25,150	25,154	79,494	123,810	156,360	215,019	254,546	196,500	-22.8	

2005

OUT-PATIENTS IN PRIMARY HEALTH CARE BY SPECIALITY , NATIONALITY, SEX & AGE GROUPS FOR THE YEAR OF 2005

TABLE (95)

SPECIALITY & NATIONALITY	SEX	0 -		1 -		5 -		15 -		25 -		45 -		65 & MORE		TOTAL		
		M	F	M	F	M	F	M	F	M	F	M	F	M	F	M	F	T
MATERNAL ANTE NATAL	NATIONAL	-	-	-	-	-	-	-	2,613	-	5,311	-	28	-	-	-	7,952	7,952
	NON. NATIONAL	-	-	-	-	-	-	-	549	-	1,902	-	4	-	-	-	2,455	2,455
GYNAECOLOGY	NATIONAL	-	-	-	2	-	35	-	1,042	-	2,947	-	652	-	16	-	4,694	4,694
	NON. NATIONAL	-	-	-	1	-	3	-	119	1	917	2	247	-	1	3	1,288	1,291
MEDICAL	NATIONAL	2	-	10	6	25	34	58	64	103	69	20	18	3	1	221	192	413
	NON. NATIONAL	-	-	2	3	5	5	54	41	198	130	56	19	2	-	317	198	515
DENTAL	NATIONAL	277	259	2,077	2,004	8,035	9,032	4,056	7,496	3,641	9,130	1,736	3,198	711	394	20,533	31,513	52,046
	NON. NATIONAL	406	354	1,636	1,501	165	228	101	171	576	683	479	334	30	3	3,393	3,274	6,667
DENTAL HYG.	NATIONAL	1	-	6	9	510	625	776	1,605	1,112	2,149	457	534	66	31	2,928	4,953	7,881
	NON. NATIONAL	-	-	-	1	6	9	11	24	126	102	96	77	5	3	244	216	460
DERMATOLOGY	NATIONAL	110	48	262	274	596	816	838	1,599	469	1,532	254	521	119	73	2,648	4,863	7,511
	NON. NATIONAL	13	5	22	17	44	46	118	84	634	309	214	131	16	13	1,061	605	1,666
OPHTHALMOLOGY	NATIONAL	19	28	95	71	455	501	178	356	262	643	519	971	279	341	1,807	2,911	4,718
	NON. NATIONAL	1	-	7	2	13	11	4	4	55	66	62	69	17	5	159	157	316
E.N.T	NATIONAL	8	9	160	104	295	167	87	92	114	259	70	161	26	39	760	831	1,591
	NON. NATIONAL	-	-	2	2	3	2	9	3	29	28	19	8	-	-	62	43	105
ORTHOPAEDIC	NATIONAL	-	-	3	2	19	10	24	12	23	41	13	63	10	12	92	140	232
	NON. NATIONAL	-	-	-	-	-	-	1	1	5	1	3	7	0	0	9	9	18
TUBERCULOSIS	NATIONAL	-	-	-	-	-	-	14	33	18	15	14	7	15	3	61	58	119
	NON. NATIONAL	-	-	-	-	7	4	118	57	321	92	51	-	15	1	512	154	666

2005

OUT-PATIENTS IN PRIMARY HEALTH CARE BY SPECIALITY , NATIONALITY, SEX & AGE GROUPS FOR THE YEAR OF 2005

CONT. TABLE (95)

AGE GROUPS & SPECIALITY & NATIONALITY		0 -		1 -		5 -		15 -		25 -		45 -		65 & MORE		TOTAL				
		M	F	M	F	M	F	M	F	M	F	M	F	M	F	M	F	T		
RESPIRATORY	NATIONAL	-	-	-	-	16	7	2	6	11	35	8	57	10	13	47	118	165		
	NON. NATIONAL	-	-	-	-	-	-	-	-	1	2	-	6	-	-	1	8	9		
GERIATRIC	NATIONAL	-	-	-	-	-	-	-	-	3	2	156	100	487	371	646	473	1,119		
	NON. NATIONAL	-	-	-	-	-	-	-	-	-	1	-	-	-	14	-	15	15		
PHYSIOTHERAPY	NATIONAL	-	-	-	-	-	-	-	-	-	-	455	118	1,554	809	2,009	927	2,936		
	NON. NATIONAL	-	-	-	-	-	-	-	-	-	5	12	11	5	-	17	16	33		
CHILD ASSESSMENT	NATIONAL	10,855	10,153	7,504	7,179	2,130	2,135	4	9	5	26	6	13	1	1	20,505	19,516	40,021		
	NON. NATIONAL	9,074	8,323	7,223	6,521	2,286	2,110	-	-	1	6	1	2	-	-	18,585	16,962	35,547		
FAMILY MEDICINE	NATIONAL	12,984	10,085	31,021	27,985	38,000	33,296	22,244	31,314	24,696	56,212	16,377	31,522	10,158	9,956	155,480	200,370	355,850		
	NON. NATIONAL	1,127	875	2,260	1,973	1,940	1,573	6,496	2,168	34,803	9,090	12,778	3,240	448	391	59,852	19,310	79,162		
STAFF CLINIC	NATIONAL	1	2	2	1	-	2	206	505	530	1,551	181	175	9	1	929	2,237	3,166		
	NON. NATIONAL	6	1	8	8	13	8	97	165	1,688	2,750	1,483	1,238	13	1	3,308	4,171	7,479		
TOTAL	NATIONAL	24,257	20,584	41,140	37,637	50,081	46,660	28,487	46,746	30,987	79,922	20,266	38,138	13,448	12,061	208,666	281,748	490,414		
	NON. NATIONAL	10,627	9,558	11,160	10,029	4,482	3,999	7,009	3,386	38,438	16,084	15,256	5,393	551	432	87,523	48,881	136,404		
	TOTAL	34,884	30,142	52,300	47,666	54,563	50,659	35,496	50,132	69,425	96,006	35,522	43,531	13,999	12,493	296,189	330,629	626,818		
A/E	NATIONAL	33	31	95	86	110	66	218	150	160	174	52	70	29	29	697	606	1,303		
	NON. NATIONAL	65	46	286	210	289	265	561	511	3,176	1,531	1,395	734	231	234	6,003	3,531	9,534		
TOTAL	NATIONAL	24,290	20,615	41,235	37,723	50,191	46,726	28,705	46,896	31,147	80,096	20,318	38,208	13,477	12,090	209,363	282,354	491,717		
	NON. NATIONAL	10,692	9,604	11,446	10,239	4,771	4,264	7,570	3,897	41,614	17,615	16,651	6,127	782	666	93,526	52,412	145,938		
	TOTAL	34,982	30,219	52,681	47,962	54,962	50,990	36,275	50,793	72,761	97,711	36,969	44,335	14,259	12,756	302,889	334,766	637,655		

2005 2002

OUT-PATIENTS IN PRIMARY HEALTH CARE BY NATIONALITY GROUPS & SPECIALITY FOR THE YEARS 2002 TO 2005

TABLE (96)

NATIONALITY GROUPS YEARS SPECIALITY	LOCAL				EXPATRIATE				TOTAL				معدل التغير R.O.V
	2002	2003	2004	2005	2002	2003	2004	2005	2002	2003	2004	2005	
FAMILY MEDICINE	338,717	348,197	333,958	355,850	166,993	166,649	105,575	79,162	505,710	514,846	439,533	435,012	-1.03
ANTE-NATAL	6,196	6,739	8,779	7,952	23,312	17,985	4,310	2,455	29,508	24,724	13,089	10,407	-20.5
GYNAECOLOGY	-	-	-	4,694	-	-	-	1,291	-	-	-	5,985	-
CHILD ASSESSMENT	40,068	35,957	37,966	40,021	67,993	62,484	46,040	35,547	108,061	98,441	84,006	75,568	-10
DENTAL	37,483	41,846	46,869	52,046	13,766	8,870	6,869	6,667	51,249	50,716	53,738	58,713	9.26
DENTAL HYG.	4,518	5,133	6,436	7,881	1,744	1,281	689	460	6,262	6,414	7,125	8,341	17.1
DERMATOLOGY	18,455	9,808	7,685	7,511	5,372	3,100	2,058	1,666	23,827	12,908	9,743	9,177	-5.81
E.N.T	1,626	1,538	1,646	1,591	1,525	174	118	105	3,151	1,712	1,764	1,696	-3.85
ORTHOPAEDIC	-	-	-	232	-	-	-	18	-	-	-	250	-
OPHTHALMOLOGY	4,717	5,049	4,765	4,718	2,436	633	401	316	7,153	5,682	5,166	5,034	-2.56
MEDICAL	276	0	421	413	7,711	-	661	515	7,987	0	1,082	928	-14.2
TUBERCULOSIS	52	120	143	119	260	622	702	666	312	742	845	785	-7.1
RESPIRATORY	1,277	318	249	165	2,560	23	12	9	3,837	341	261	174	-33.3
PAED. SPECIALIST	14	-	-	-	1,080	-	-	-	1,094	-	-	-	-
GENERAL SURGERY	14	-	-	-	554	-	-	-	568	-	-	-	-
PHYSIOTHERAPY	-	-	3,328	2,936	-	-	48	33	-	-	3,376	2,969	-12.1
GERIATRIC	704	837	1,131	1,119	40	27	13	15	744	864	1,144	1,134	-0.87
STAFF CLINIC	683	332	1,707	3,166	3,203	1,124	4,616	7,479	3,886	1,456	6,323	10,645	68.4
SUB-TOTAL	454,800	455,874	455,083	490,414	298,549	262,972	172,112	136,404	753,349	718,846	627,195	626,818	-0.06
EMERGENCY	269	596	883	1,303	8,807	6,511	9,264	9,534	9,076	7,107	10,147	10,837	6.8
GRAND TOTAL	455,069	456,470	455,966	491,717	307,356	269,483	181,376	145,938	762,425	725,953	637,342	637,655	0.05
MEDICAL FITNESS	-	-	-	-	156,360	215,019	254,546	196,500	156,360	215,019	254,546	196,500	-22.8

2005 - 2004

OUT-PATIENTS IN PRIMARY HEALTH CARE BY SEX & SERVICE FOR THE YEARS 2004 - 2005

TABLE (97)

SEX	MALE		FEMALE		TOTAL			R.O.V
	2004	2005	2004	2005	2004	2005		
LOCAL SPECIALIST CLINIC	195,152	207,737	258,224	279,511	453,376	487,248	7.5	
EXPATRIATE SPECIALIST CLINIC	107,597	84,215	59,899	44,710	167,496	128,925	-23.0	
ACCIDENT & EMERGENCY	6,458	6,700	3,689	4,137	10,147	10,837	6.8	
WALK-IN CLINIC	-	-	-	-	-	-	-	
STAFF CLINIC	2,706	4,237	3,617	6,408	6,323	10,645	68.4	
TOTAL	311,913	302,889	325,429	334,766	637,342	637,655	0.049	

2005 1998

DENTAL TREATMENTS IN PRIMARY HEALTH CARE BY TYPE FOR THE YEARS 1998 TO 2005

TABLE (98)

YEARS	1998	1999	2000	2001	2002	2003	2004	2005	R.O.V	
TYPE OF TREATMENT										
DENTAL CHECK UP & ORAL HYGIENE	8,791	9,973	11,154	12,280	12,714	13,865	8,791	15,957	81.5	
SCALING & POLISHING	7,553	7,868	7,959	8,324	10,199	9,657	7,553	11,114	47.1	
EXTRACTIONS PERMANENT TEETH	1,777	1,804	1,674	1,591	1,524	2,329	1,524	2,681	75.9	
SURGICAL EXTRACTION	172	353	183	199	183	216	183	249	36.1	
TEMPORARY FILLING	8,523	8,240	8,807	8,021	6,783	6,019	6,050	6,927	14.5	
PERMANENT FILLING	14,937	14,769	15,947	17,081	19,843	19,230	14,769	22,132	49.9	
ROOT CANAL I & MORE	852	891	937	1,058	1,189	1,245	852	1,433	68.2	
TEMPORARY CROWN & BRIDGE	-	-	733	925	1,163	1,053	-	1,212	-	
PERMANENT CROWN & BRIDGE	1,039	1,197	959	1,166	1,169	1,080	959	1,243	29.6	
ACRYLIC PARTIAL DENTURE I&II	545	534	398	420	496	334	398	384	-3.5	
ACRYLIC COMPLETE DENTURE DEL	103	82	97	92	110	101	82	116	41.5	
METALIC CR-CO DELIVERY	43	55	47	66	60	44	43	51	18.6	
NIGHT GUARD IMP & DEL	-	-	92	82	130	108	42	124	195.2	
SPACE MAINTAINER IMP & DEL	-	-	140	137	161	215	140	248	77.1	
ORTHODONTICS	5,796	6,338	6,702	6,092	6,775	7,465	5,796	6,376	10.0	
REFERRED CASES	889	812	999	1,081	1,291	1,428	812	1,643	102.3	
OTHERS	22,719	23,304	22,631	22,637	24,729	24,337	22,637	28,009	23.7	
TOTAL	73,739	76,220	79,459	81,252	88,519	88,726	70,631	99,899	41.4	

2005

IN-PATIENTS IN A.M.H.C& C.C.F.E BY SPECIALITY , NATIONALITY, SEX & AGE GROUPS FOR THE YEAR OF 2005

TABLE (99)

AGE GROUPS & SPECIALITY & NATIONALITY		0 -		1 -		5 -		15 -		25 -		45 -		65 & MORE		TOTAL				
		SEX		SEX		SEX		SEX		SEX		SEX		SEX		SEX				
		M	F	M	F	M	F	M	F	M	F	M	F	M	F	M	F	T		
GERI	NATIONAL	-	-	-	-	-	-	-	-	-	-	6	-	1	3	7	3	10		
	NON. NATIONAL	-	-	-	-	-	-	-	-	1	-	-	1	2	-	3	1	4		
RESP	NATIONAL	-	-	-	-	1	2	8	12	15	16	24	31	39	32	87	93	180		
	NON. NATIONAL	-	-	-	-	-	1	69	27	247	58	125	38	30	36	471	160	631		
OPHTHALMOLOGY	NATIONAL	-	-	-	-	-	-	-	-	-	-	-	-	-	-	-	-	-		
	NON. NATIONAL	-	-	-	-	-	-	-	-	1	-	-	-	-	-	1	-	1		
TOTAL	NATIONAL	-	-	-	-	1	2	8	12	15	16	30	31	40	35	94	96	190		
	NON. NATIONAL	-	-	-	-	-	1	69	27	249	58	125	39	32	36	475	161	636		
	TOTAL	-	-	-	-	1	3	77	39	264	74	155	70	72	71	569	257	826		

2005

IN-PATIENTS IN A.M.H.C & C.C.F.E BY SPECIALITY , NATIONALITY GROUPS & SEX FOR THE YEAR OF 2005

TABLE (100)

NATIONALITY SEX SPECIALITY	NATIONAL			NON-NAT.			TOTAL			
	M	F	T	M	F	T	M	F	T	
FEMALE RESPIRATORY	-	93	93	-	160	160	-	253	253	
MALE RESPIRATORY	87	-	87	471	-	471	558	-	558	
OPHTHALMOLOGY	-	-	-	1	-	1	1	-	1	
COMMUNITY CENTRE FOR ELDERS	7	3	10	3	1	4	10	4	14	
TOTAL	94	96	190	475	161	636	569	257	826	

2005 ()

DEATH IN PRIMARY HEALTH CARE BY (NATIONALITY , SEX & AGE) GROUPS FOR THE YEAR OF 2005

TABLE (101)

NATIONALITY GROUPS SEX AGE GROUP	NATIONAL			NON-NATIONAL			NOT STATED			TOTAL				
	M	F	T	M	F	T	M	F	T	M	F	T	%	
0 - LESS THAN 7 DAYS	-	-	-	-	-	-	-	-	-	-	-	-	-	7
7 - 27 DAYS	-	-	-	-	-	-	-	-	-	-	-	-	-	27 7
28 DAYS - > 1 YEAR	-	-	-	-	-	-	-	-	-	-	-	-	-	28
1 YEAR - > 5YEARS	-	-	-	-	-	-	-	-	-	-	-	-	-	1
5 YEARS -	-	-	-	-	-	-	-	-	-	-	-	-	-	5
15 YEARS -	-	-	-	-	-	-	-	-	-	-	-	-	-	15
45 YEARS -	-	1	1	-	-	-	-	-	-	-	1	1	33	45
60 YEARS & MORE	1	1	2	-	-	-	-	-	-	1	1	2	67	60
NOT STATED	-	-	-	-	-	-	-	-	-	-	-	-	-	
TOTAL	1	2	3	0	0	0	-	-	-	1	2	3	100	

2005 1995

PARA-MEDICAL SERVICES IN PRIMARY HEALTH CARE BY TYPE OF SERVICE FOR THE YEARS 1995 TO 2005

TABLE (102)

YEARS	1995	1996	1997	1998	1999	2000	2001	2002	2003	2004	2005	R.O.V	
TYPE OF SERVICE													
NO.OF X-RAY EXAM.	43,291	48,338	52,255	52,615	41,800	61,009	68,231	95,543	91,197	131,984	133,352	1.0	
E.C.G.	9,318	11,094	14,139	14,804	15,225	17,227	11,691	14,104	19,465	16,882	8,497	-49.7	
LABORATORY TESTS	582,529	424,468	342,561	387,774	357,985	413,685	435,952	498,353	743,819	1,689,073	2,125,710	25.9	
VACCINATION	121,527	99,668	104,673	107,102	109,444	136,312	136,308	2,940	4,465	4,345	6,052	39.3	
PHYSICAL MEDICINE & REHABILITATION	8,154	22,503	21,389	20,490	20,449	17,933	19,106	20,234	7,829	4,982	1,776	-64.4	
PRESCRIPTIONS	491,160	562,086	636,331	747,290	622,224	675,162	479,237	370,555	336,785	337,430	367,291	8.8	

2005 2001

PRESCRIPTIONS BY HEALTH CENTRES & CLINICS FOR THE YEARS 2001 TO 2005

TABLE (103)

YEARS HEALTH CENTRES & CLINICS	2001		2002		2003		2004		2005		R.O.V	
	NO.	%	NO.	%	NO.	%	NO.	%	NO.	%		
ABU HAIL	27,222	5.7	21,450	5.8	19,037	5.7	19,277	5.7	19,411	5.3	0.7	
AL LUSAILY	4,374	0.9	4,083	1.1	4,467	1.3	5,588	1.7	5,737	1.6	2.7	
AL MAKTOUM	49,155	10.3	12,021	3.2	7,943	2.4	7,511	2.2	8,029	2.2	6.9	
AIRPORT	10,504	2.2	6,821	1.8	5,555	1.6	4,885	1.4	5,567	1.5	14.0	
GHUSSAIS	27,766	5.8	20,605	5.6	19,739	5.9	20,835	6.2	24,638	6.7	18.3	
HATTA	24,809	5.2	23,315	6.3	22,129	6.6	24,047	7.1	26,578	7.2	10.5	
JEBEL ALI	16,964	3.5	5,609	1.5	3,492	1.0	2,832	0.8	2,498	0.7	-11.8	
AL MANKHOOL	29,792	6.2	27,165	7.3	26,147	7.8	23,869	7.1	25,009	6.8	4.8	
PORT RASHID	3,053	0.6	1,177	0.3	822	0.2	532	0.2	0	0.0	-100.0	
RASHIDIYA	3,094	0.6	44,612	12.0	35,702	10.6	35,200	10.4	38,663	10.5	9.8	
RASHID CENTRE	47,865	10.0	8,020	2.2	6,521	1.9	6,574	1.9	9,406	2.6	43.1	
SATWA	29,593	6.2	36,194	9.8	32,286	9.6	27,986	8.3	30,973	8.4	10.7	
AL TOWAR	43,851	9.2	52,220	14.1	48,347	14.4	47,426	14.1	48,428	13.2	2.1	
UM SEQEIM	53,538	11.2	24,441	6.6	20,376	6.1	21,557	6.4	25,697	7.0	19.2	
NADD AL SHIBA	29,389	6.1	3,573	1.0	4,510	1.3	5,208	1.5	6,220	1.7	19.4	
AL SAFA	42,043	8.8	42,114	11.4	39,880	11.8	40,319	11.9	41,506	11.3	2.9	
AL MAMZAR	27,868	5.8	27,918	7.5	26,756	7.9	27,599	8.2	29,828	8.1	8.1	
AL KHAWANEEJ	8,357	1.7	9,217	2.5	13,076	3.9	16,185	4.8	19,103	5.2	18.0	
TOTAL	479,237	100	370,555	100	336,785	100	337,430	100	367,291	100	8.8	

2005 1995

MANPOWER IN DOH&MS BY CATEGORIES FOR THE YEARS 1995 TO 2005

TABLE (104)

YEARS												R.O.V	
	1995	1996	1997	1998	1999	2000	2001	2002	2003	2004	2005		
CATEGORIES													
TOTAL NO. OF MANPOWER	7,207	7,414	7,460	7,599	7,769	8,118	8,135	8,141	8,222	8,052	8,696	8.0	
ADM. & CLERKS	1,162	1,209	1,224	1,245	1,259	1,310	1,312	1,455	1,640	1,669	1,814	8.7	
DOCTORS	695	708	757	777	808	855	842	848	885	893	1,009	13.0	
NURSES	2,247	2,339	2,331	2,380	2,456	2,602	2,617	2,741	2,834	2,793	3,006	7.6	
PHARMACISTS	103	101	106	110	115	125	127	126	132	135	147	8.9	
DISPENSERS	41	40	42	42	39	41	40	28	27	32	34	6.3	
OTHER TECHNICIANS	750	789	795	830	871	896	898	939	981	992	1,253	26.3	
ENG.,STORES &CATERING SERVICES	1,192	1,212	1,202	1,226	1,229	1,268	1,262	1,080	1,024	998	935	-6.3	
SUBORDINATE	1,017	1,016	1,003	989	992	1,021	1,037	924	699	540	498	-7.8	

2005

MANPOWER IN DOH&MS BY CATEGORIES , NATIONALITY & SEX FOR THE YEAR OF 2005

TABLE (105)

NATIONALITY SEX CATEGORIES	NATIONAL			NON-NAT.			TOTAL			
	M	F	T	M	F	T	M	F	T	%
ADM. & CLERKS	427	695	1,122	496	196	692	923	891	1,814	20.9
DOCTORS	131	251	382	396	231	627	527	482	1,009	11.6
NURSES	2	82	84	361	2,561	2,922	363	2,643	3,006	34.6
PHARMACISTS	2	25	27	82	46	128	84	71	155	1.8
DISPENSERS	-	1	1	29	12	41	29	13	42	0.5
OTHER TECHNICIANS	28	157	185	655	397	1,052	683	554	1,237	14.2
ENGIN.,STORES &CATE. SERV.	108	31	139	769	27	796	877	58	935	10.8
SUBORDINATE	45	66	111	314	73	387	359	139	498	5.7
TOTAL	743	1,308	2,051	3,102	3,543	6,645	3,845	4,851	8,696	100.0
PERCENTAGE	8.5	15.0	23.6	35.7	40.7	76.4	44.2	55.8	100.0	

القوى العاملة بدائرة الصحة والخدمات الطبية حسب الفئات والجنسية لعام 2005
MANPOWER IN DOHMS BY CATEGORIES & NATIONALITY FOR 2005

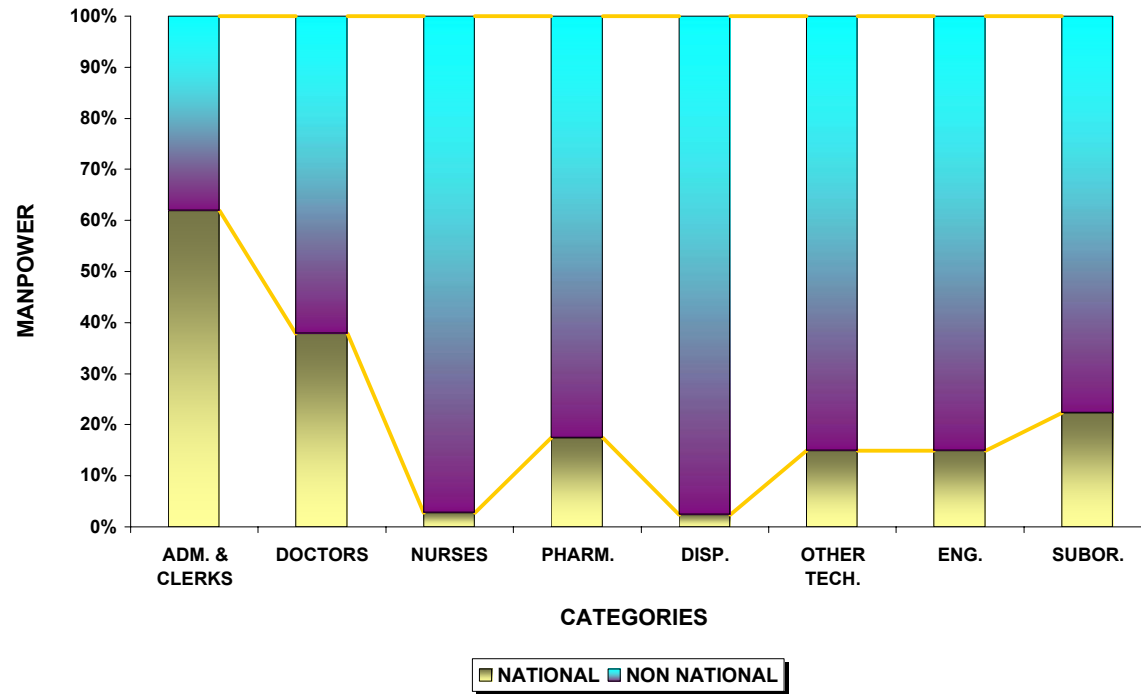

2005

MANPOWER IN DOH&MS BY CATEGORIES , NATIONALITY, SEX & AGE GROUPS FOR THE YEAR OF 2005

TABLE (106)

AGE GROUPS & CATEGORIES & NATIONALITY		LESS THAN 20 -		20 -		30 -		40 -		50 -		60 & MORE		TOTAL				
		M	F	M	F	M	F	M	F	M	F	M	F	M	F	T		
ADM. & CLERKS	NATIONAL	13	7	179	318	122	263	86	92	22	14	5	1	427	695	1,122		
	NON-NATIONAL	10	-	87	30	125	46	129	70	142	50	3	-	496	196	692		
DOCTORS	NATIONAL	-	-	15	86	59	116	28	45	22	3	7	1	131	251	382		
	NON-NATIONAL	-	-	2	14	121	102	161	80	99	33	13	2	396	231	627		
NURSES	NATIONAL	-	9	2	33	-	26	-	13	-	1	-	-	2	82	84		
	NON-NATIONAL	-	-	75	616	105	1,002	57	610	124	323	-	10	361	2,561	2,922		
PHARMACISTS	NATIONAL	-	-	1	15	-	8	1	-	-	1	-	-	2	24	26		
	NON-NATIONAL	-	-	8	10	25	13	30	21	12	1	1	-	76	45	121		
DISPENSERS	NATIONAL	-	-	-	-	-	-	-	1	-	-	-	-	-	1	1		
	NON-NATIONAL	-	-	2	-	6	1	2	3	13	6	-	-	23	10	33		
OTHER TECHNICIANS	NATIONAL	-	-	7	70	11	59	5	23	3	6	2	-	28	158	186		
	NON-NATIONAL	2	-	84	68	244	163	160	103	170	64	7	2	667	400	1,067		
ENGIN, STORES & CATERING SERVICES	NATIONAL	-	-	23	11	18	13	34	4	27	2	6	1	108	31	139		
	NON-NATIONAL	2	-	61	3	152	7	248	13	304	4	2	-	769	27	796		
SUBORDINATE	NATIONAL	-	-	3	-	4	16	15	28	9	20	14	2	45	66	111		
	NON-NATIONAL	1	-	50	7	66	16	108	29	88	21	1	-	314	73	387		
TOTAL	NATIONAL	13	16	230	533	214	501	169	206	83	47	34	5	743	1,308	2,051		
	NON-NATIONAL	15	0	369	748	844	1,350	895	929	952	502	27	14	3,102	3,543	6,645		
	TOTAL	28	16	599	1,281	1,058	1,851	1,064	1,135	1,035	549	61	19	3,845	4,851	8,696		
PERCENTAGE		0.3	0.2	6.9	14.7	12.2	21.3	12.2	13.1	11.9	6.3	0.7	0.2	44.2	55.8	100.0		

2005 - 2004

MANPOWER IN DOH&MS BY DIVISIONS & CATEGORIES FOR THE YEARS 2004 - 2005

TABLE (107)

DIVISIONS YEARS CATEGORIES	D.O.H		R.H		D.H		A.W.H		P.H.C		TOTAL			R.O.V
	2004	2005	2004	2005	2004	2005	2004	2005	2004	2005	2004	2005		
	TOTAL NO. OF MANPOWER	1,879	1,898	1,914	2,287	1,661	1,709	1,312	1,345	1,286	1,457	8,052	8,696	
ADM. & CLERKS	593	628	272	295	255	262	227	221	322	408	1,669	1,814	8.7	
DOCTORS	18	28	303	373	261	251	122	139	189	218	893	1,009	13.0	
NURSES	93	82	703	897	867	879	606	615	524	533	2,793	3,006	7.6	
PHARMACISTS	7	7	25	25	31	33	20	26	52	56	135	147	8.9	
DISPENSERS	-	-	11	12	5	4	5	5	11	13	28	34	21.4	
OTHER TECHNICIANS	140	273	334	404	218	236	166	173	134	167	992	1,253	26.3	
ENG.,STORES &CATERING SERVICES	847	772	120	119	6	16	12	14	13	14	998	935	-6.3	
SUBORDINATE	181	108	146	162	18	28	154	152	41	48	540	498	-7.8	

2005

MANPOWER IN DOH&MS BY DIVISIONS, CATEGORIES & NATIONALITY FOR THE YEAR OF 2005

TABLE (108)

DIVISION NATIONALITY CATEGORIES	D.O.H		R.H		D.H		A.W.H		P.H.C		TOTAL				
	NAT.	NON NAT.	NAT.	NON NAT.	NAT.	NON NAT.	NAT.	NON NAT.	NAT.	NON NAT.	NAT.	NON NAT.	TOTAL	%	
														NAT.	NON NAT.
ADM. & CLERKS	366	262	171	124	168	94	128	93	289	119	1,122	692	1,814	62	38
DOCTORS	24	4	153	220	81	170	41	98	83	135	382	627	1,009	38	62
NURSES	30	52	9	888	18	861	12	603	15	518	84	2,922	3,006	3	97
PHARMACISTS	2	5	5	20	6	27	5	21	8	48	26	121	147	18	82
DISPENSERS	-	-	-	12	-	4	1	4	-	13	1	33	34	3	97
OTHER TECHNICIANS	27	246	50	354	51	185	38	135	20	147	186	1,067	1,253	15	85
ENG.,STORES &CATERING SERVICES	115	657	7	112	5	11	4	10	8	6	139	796	935	15	85
SUBORDINATE	46	62	12	150	5	23	37	115	11	37	111	387	498	22	78
TOTAL	610	1,288	407	1,880	334	1,375	266	1,079	434	1,023	2,051	6,645	8,696	24	76

القوى العاملة بدائرة الصحة والخدمات الطبية حسب الأقسام والجنسية لعام 2005
MANPOWER IN DOHMS BY DIVISIONS & NATIONALITY FOR 2005

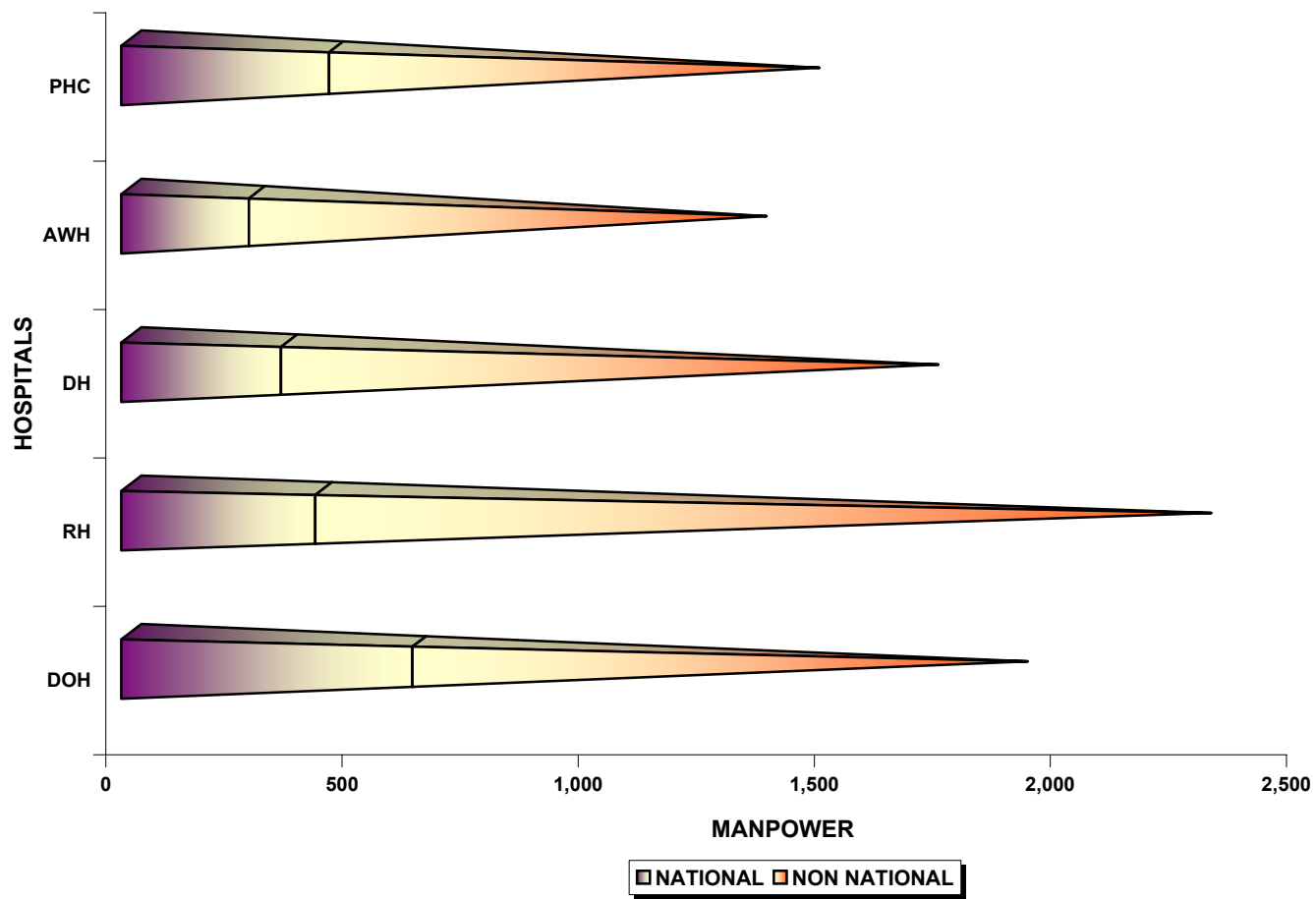

2005 2002

MANPOWER IN DOH&MS BY CATEGORIES & NATIONALITY FOR THE YEARS 2002 TO 2005

TABLE (109)

YEARS NATIONALITY CATEGORIES	2002					2003					2004					2005				
	NAT.	NON NAT.	TOTAL	%		NAT.	NON NAT.	TOTAL	%		NAT.	NON NAT.	TOTAL	%		NAT.	NON NAT.	TOTAL	%	
				NAT.	NON NAT.				NAT.	NON NAT.				NAT.	NON NAT.				NAT.	NON NAT.
ADM. & CLERKS	692	763	1,455	47.6	52.4	875	765	1,640	53.4	46.6	923	746	1,669	55.3	44.7	1,122	692	1,814	61.9	38.1
DOCTORS	271	577	848	32.0	68.0	284	601	885	32.1	67.9	294	599	893	32.9	67.1	382	627	1,009	37.9	62.1
NURSES	43	2,698	2,741	1.6	98.4	45	2,789	2,834	1.6	98.4	56	2,737	2,793	2.0	98.0	84	2,922	3,006	2.8	97.2
PHARMACISTS	21	105	126	16.7	83.3	22	110	132	16.7	83.3	21	114	135	15.6	84.4	26	121	147	17.7	82.3
DISPENSERS	1	27	28	3.6	96.4	-	27	27	-	-	1	31	32	3.1	96.9	1	33	34	2.9	97.1
OTHER TECHNICIANS	160	779	939	17.0	83.0	167	814	981	17.0	83.0	170	822	992	17.1	82.9	186	1,067	1,253	14.8	85.2
ENG.,STORES &CATERING SERVICES	95	985	1,080	8.8	91.2	104	920	1,024	10.2	89.8	104	894	998	10.4	89.6	139	796	935	14.9	85.1
SUBORDINATE	147	777	924	15.9	84.1	147	552	699	21.0	79.0	111	429	540	20.6	79.4	111	387	498	22.3	77.7
TOTAL	1,430	6,711	8,141	17.6	82.4	1,644	6,578	8,222	20.0	80.0	1,680	6,372	8,052	20.9	79.1	2,051	6,645	8,696	23.6	76.4

2005 2001

EXPENDITURES FOR THE YEARS 2001 TO 2005

TABLE (110)

ACTUAL & ESTIMATIVE YEARS TYPE OF EXPENDITURE	ACTUAL EXPENDI.						ESTIMATIVE EXPENDI.						R.O.V
	2001	2002	2003	2004	2005	R.O.V	2001	2002	2003	2004	2005	R.O.V	
STAFF EXPENDITURES	603,581	634,319	671,422	732,674	851,940	16.3	622,501	646,922	696,909	736,909	838,166	13.7	
OPERATING EXPENDITURES	325,371	323,064	335,839	423,677	488,321	15.3	351,959	299,183	312,803	313,706	327,683	4.5	
CAPITAL EXPENDITURES	38,019	20,140	44,149	54,692	67,197	22.9	47,258	48,175	72,237	71,726	72,584	1.2	
PROJECTS	16,907	29,207	9,300	28,072	79,827	184.4	29,199	46,366	45,075	70,651	130,238	84.3	
TOTAL	983,878	1,006,730	1,060,710	1,239,115	1,487,285	20.0	1,050,917	1,040,646	1,127,024	1,192,992	1,368,671	14.7	

In view of the increase in the number of private health establishments in Dubai, it is important to involve this sector in the statistical information system to evaluate the health services in the emirate of Dubai and achieve the high standers of caye in developed nations. As result of co-operation of the private health sector, we obtained information about this sector either of patients statistics or the different specialities and other health services. It was as follows:

I. MANPOWER:

The registered manpower in private heath sector was 4675 during the year of 2005. Majority of them were Asians 75.9%, Arab 14.3%, other nationalities 8.6% then Nationals were only 1.2%. The numbers of doctors were 1077 (23%), Dentists 7% Nurses 27.9% and other technicians were 11.1%.

More than half of manpower was females (57.8%) against 42.2% males. About two third were less than forty years old (62%) and 38% in the age group (40 and more).

Studying the distribution of doctors by specialty table (112) shows that specialists doctor are 81% while the general practitioner were 19%.

II. OUTPATIENTS:

The total number of attendance in private health sector were 2474204 for the year of 2005 with an increase of 27.4% than that of 2004. Nationals constituted 15.1% of total attendance, Arab 12%, Asians 60.1% and other nationalities 12.6%.

Male out patients were 59.7% and females 40.3%.

Studying the distribution of out-patients by ICD, table (113) shows that diseases of the respiratory system were the highest percentage (19.3%), diseases of musculoskeletal system 5.7%, diseases of the eye and adenxa 6.3% and diseases of the circulatory system were 3.6%.

نظراً لتزايد عدد المنشآت الصحية الخاصة في إمارة دبي وباعتبارها شريك استراتيجي في تقديم الخدمات الطبية في دبي كان لزاماً إشراك ذلك القطاع في منظومة العمل الإحصائي الصحي لإمارة دبي بهدف تقييم الخدمات الصحية المقدمة بالإمارة والوصول إلى تفهم أفضل لمتطلبات العمل الصحي والارتقاء به إلى مصاف الدول الرائدة في هذا المجال. وتعاون هذه المنشآت تم الحصول على إحصاءات القطاع الصحي الخاص سواء من إحصاءات المرضى أو العاملين بها والتخصصات المختلفة وكذلك الخدمات الطبية الأخرى كما يلي:

أولاً: القوى العاملة:

بلغ عدد العاملين في القطاع الصحي الخاص 4675 شخصاً معظمهم من الجنسيات الآسيوية أي أكثر من ثلاث أرباع العاملين في هذا القطاع (75.9%) والعرب 14.3% ثم الجنسيات الأخرى 8.6% أما المواطنين فقد كانت نسبتهم 1.2% فقط وقد بلغ عدد الأطباء 1077 طبيياً بنسبة 23% من إجمالي عدد العاملين. وأطباء الأسنان 7% كما كانت نسبة المرضين 27.9% أما الفنيون فكانت نسبتهم 11.1%.

هذا وقد شكلت الإناث أكثر من نصف عدد العاملين (57.8%) مقابل 42.2% للذكور. وقد كان حوالي ثلثي العاملين أقل من 40 سنة 62% في حين كانت فئة العمر 40 فأكثر 38%.

من ناحية أخرى فقد بلغ عدد الأطباء الأخصائيين 872 طبيياً بنسبة 81% مقابل 19% للأطباء الممارسين.

ثانياً: مراجعي العيادات الخارجية:

بلغ إجمالي عدد مراجعي العيادات الخارجية في القطاع الصحي الخاص 2474204 مراجع خلال عام 2005 زيادة عن العام الماضي بلغت نسبتها 27.4% وقد سجل المواطنين عدد 372545 مراجع وبنسبة قدرها 15.1% وكانت للعرب 12% أما الآسيويون فكانت 60.1% وقد خص الجنسيات الأخرى ما نسبته 12.6%.

وكانت نسبة الذكور من إجمالي عدد المراجعين عالية حيث كانت أكثر من النصف (59.7%) أما الإناث 40.3%.

من ناحية أخرى فقد شكل أمراض الجهاز التنفسي أعلى نسبة حيث بلغت 19.3% من إجمالي عدد المراجعين وأمراض الجهاز العضلي 5.7% كما كانت نسبة أمراض العيون 6.3% وأمراض الجهاز التناسلي 4.9%. وقد بلغت نسبة أمراض القلب والأوعية الدموية 3.6% من إجمالي عدد المراجعين.

III. INPATIENTS & INPATIENTS SERVIC:

ثالثاً: خدمات مرضى القسم الداخلي:

There were 38974 in-patients in the private health sector through 17 private hospitals. Nationals constituted 18.8%, Arab 18.7%, Asians 43.6% and other nationalities 18.8%. Male in-patients were 44.6% against 55.4% for females. In the other hand the age group 25-45 constituted more than one third of total inpatients (40.1%), age group (45-65) were 16.7%.

Studying inpatients by ICD, pregnancies child birth and the puerperium was the highest one (8.1%), digestive system diseases 6.81%, disease of respiratory system 5.6%. Studying the inpatients services in private sector, the bed occupancy rate was 50.3%.

The discharges days were 80497days. Average length of stay was 2 days, it was 6 days for the nervous system diseases and 4 days for circulatory system diseases musculoskeletal system diseases was 3 days. The crude hospital mortality rate was 2.6 per 1000 discharges it was 11.1 for neoplasm, 9.1 for circulatory system disease and 2.3for respiratory system disease.

بلغ عدد مرضى القسم الداخلي في القطاع الصحي الخاص 38974 مريضاً من خلال 17 مستشفى خاص. وقد شكل المواطنين ما نسبته 18.8% والعرب 18.7% والآسيويون 43.6% أما الجنسيات الأخرى فكانت بنسبة 18.8% وقد بلغت نسبة الذكور 44.6% مقابل 55.4% للإناث. أما بالنسبة للفئات العمرية فقد كانت الفئة العمرية 25-45 أكبر من الفئات الأخرى حيث كانت 40.1% تليها الفئة العمرية 45-65 بنسبة 16.7%.

أما من حيث التقسيم الدولي للأمراض فيأتي الحمل والولادة في المقدمة بنسبة 8.1% من إجمالي حالات القسم الداخلي كما يشكل 21.4% من إجمالي عدد الإناث في القسم الداخلي وقد شكل أمراض الجهاز الهضمي 6.8% ثم أمراض الجهاز التنفسي بنسبة 5.6% وتحليل خدمات مرضى القسم الداخلي فقد بلغت أيام خدمة المرضى في القطاع الصحي الخاص 80497 يوماً وكان معدل أشغال الأسرة 50.3% حيث عدد الأسرة 793 سريراً كما كان معدل الإقامة 2 يوم وقد كان أكبر معدل إقامة بالمستشفيات لأمراض الجهاز العصبي 6 أيام يليها أمراض الجهاز الدوري 4 أيام ثم أمراض الجهاز العضلي 3 أيام.

وقد بلغ معدل الوفيات بمستشفيات القطاع الخاص 0.3 كما كان 2.6 لكل ألف حالة خروج من المستشفيات حيث كان 11.1 لأمراض الأورام الخبيثة، 9.1 لأمراض الجهاز الدوري، 2.3 لأمراض الجهاز التنفسي.

IV. DENTAL TREATMENTS:

رابعاً: علاجات طب الأسنان:

The dental treatments in the private sector during the year 2004 were 8021628. Most of them were dental check-up 25.9%, permanent filling 21.7% scaling and polishing 11.4% and root canal 8.3%.

Applying nationality wise, Asians were more than one third (34.5%) of total treatments, other nationality 27.9%, Arabs 23% and Nationals 14.6%. Males amounted 55.6%, females 36.7%. The seasonality of the treatments was in September 77727 treatments (9.7%) adults were 55.5% and children were 11.6%.

بلغ عدد علاجات طب الأسنان في القطاع الصحي الخاص 8021628 علاجاً خلال عام 2005 كان أهمها الفحص الشامل للأسنان بنسبة 25.9% من إجمالي عدد العلاجات يليها علاج الحشوات الدائمة بنسبه 21.7% وعلاجات التلميع وإزالة الحير بنسبة 11.4% ثم علاجات جذور الأسنان بنسبة 8.3%.

من ناحية أخرى كان أكبر المستفيدين من علاجات طب الأسنان في القطاع الخاص هم الجنسية الآسيوية حيث كانت أكثر من ثلث المعالجين (34.5%) يليها الجنسيات الأخرى بنسبة 27.9% ثم العرب 23% وأخيراً المواطنين 14.6% وقد كانت نسبة الذكور 63.3% والإناث 36.7% وقد بلغت هذه العلاجات ذروتها في شهر سبتمبر حيث كان 77727 علاجاً بنسبة 9.7% وقد بلغت علاجات الأسنان 356737 علاجاً للأطفال فئة السن أقل من 15 سنة نسبة 44.5% مقابل 55.5% للبالغين 15 سنة فأكثر.

V. SURGICAL OPERATIONS:

The No. of operations performed in private health sector during 2005 were 13096 operations the majors constituted 63% and the minors 37%. The share of nationals was 26.4%, Arab 21.6% Asians 28.9% and the other nationalities 23.1%.

Studying the distribution of operations by speciality, the plastic surgery was the highest one 20.5%, General Surgery 19.6%, Gynaecology 14%, ENT, Urology, and Ophthalmology were 10.8%, 9.4%, 8.5% Respectively.

VI. LABORATORY TESTS:

The number of laboratory tests performed during 2005 in private sector was 1698438. The share of hospitals was 411757 tests (24.2%) against 75.8% in Diagnostics Centers and clinics. Nationals constituted 13.7% of total No. of tests, Non-national 86.3%. On the other hand the Biochemistry accounted 39.9%, Hematology 20%, Microbiology was 16.4%. Applying sex wise, Males were 52.5% females were 47.5%.

VII. RADIOLOGY EXAMINATIONS:

The number of Radiology examinations performed in private sector was 233998 exams. Hospitals performed 88298 (27.3%) Diagnostic Centers performed 72.7% national amounted 14.5% while non-national were 85.5%.

Studying type of Radiology, General Radiology exam constituted more than two third of the total examinations (68.9%) while ultrasound was 19.3%.

خامساً: العمليات الجراحية:

بلغ عدد العمليات الجراحية التي تم إجرائها في منشآت القطاع الخاص 13096 عملية جراحية منها عمليات كبرى 6172 عملية بنسبة 47.1% مقابل 52.9% للصغرى وقد كان نصيب المواطنين من هذه العمليات 24.7% والعرب 20.6% والآسيويين 32.1% والجنسيات الأخرى 22.6%.

وقد شكلت جراحة التجميل أعلى نسبة 19.9% يليها الجراحة العامة 19.2% ويأتي بعد ذلك جراحة أمراض النساء بنسبة 13.7% ثم جراحة العظام وجراحة الأنف والحنجرة وجراحة العيون بنسب 10%، 9.8%، 7% على التوالي.

سادساً: فحوصات المختبر:

تم إجراء 1698438 فحصاً مخبرياً بمنشآت القطاع الصحي الخاص خلال عام 2005 منها عدد 411757 فحصاً في المستشفيات وبنسبة بلغت 24.2% مقابل 75.8% في العيادات ومراكز التحاليل التابعة للقطاع الصحي الخاص.

وقد شكل المواطنين ما نسبة 13.7% من إجمالي الفحوصات المخبرية والعرب 16.1% والآسيويون 53.8% والجنسيات الأخرى 16.4% أما من ناحية نوع الفحص فقد شكل فحص الكيمياء الحيوي (39.9%) في حين كانت فحوصات الدم بنسبة 20% وفحوصات الأحياء المجهرية والأمصال 14%.

سابعاً: فحوصات الأشعة:

بلغت فحوصات الأشعة التي تم إجرائها في منشآت القطاع الصحي الخاص 233998 فحصاً تم إجراء 88298 فحصاً في المستشفيات بنسبة 27.3% وتم إجراء أكثر من ثلثي الفحوصات في مراكز التشخيص المتخصصة والعيادات بنسبة 72.7% وقد شكلت الجنسية الآسيوية أعلى نسبة فحوصات 53.4% يليها الجنسيات الأخرى 19.1% ثم المواطنون 14.5% وأخيراً العرب 13%.

من ناحية أخرى فقد شكلت فحوصات أشعة اكس أكثر من ثلثي عدد الفحوصات 68.9% تليها الموجات فوق الصوتية بنسبة 19.3%.

ثامناً: مراجعي عيادات العناية بالبشرة:

VIII. SKIN CARE:

There were 16749 skin care treatments in private sector for the year 2005. The share of hospitals was 2341(14%) other treatments 14408(87.2%) were in skin care clinics. Majority of patients are females (80%). Female Nationals 29.7%, laser patients was about 32%.

بلغت عدد علاجات العناية بالبشرة 16749 علاجاً منها 2341 علاجاً في مستشفيات القطاع الخاص وبنسبة ضئيلة وهي 14% أما بقية العلاجات البالغة 14408 علاجاً والتي تشكل 86.8% فقد تم في العيادات المتخصصة في ذلك وقد كانت علاجات الجلد بالليزر من أكثر العلاجات حيث بلغت 32% من إجمالي علاجات العناية بالبشرة، هذا وقد كان نصيب الإناث منها 80% وقد كانت نسبة الإناث المواطنات 29.7% منها.

تاسعاً: مراجعي عيادات الطب البديل:

IX. ALTERNATIVE MEDICINE:

No. of attendance of alternative medicine clinics were 6870. Asians were about half (46.9%) other Nationalities 32.9%, Arabs with 12.9% Nationals share with 7.2% only

بلغ عدد مراجعي عيادات الطب البديل 6870 مراجعاً كان نصيب الجنسيات الآسيوية ما يقرب من النصف حيث بلغت 46.9% ثم الجنسيات الأخرى بنسبة 32.9% والعرب بنسبة 12.9% وقد كانت نسبة المواطنين 7.2% من هذه العلاجات.

عاشراً: التطعيمات:

X. IMMUNIZATION:

The total number of immunization in the private health sector amounted 38268 doses, National constitutes 16.4% Arabs 13.1%, Asians 52.2% and Other Nationality 18.3%. Immunization below one year amounted 24552 doses more than two thirds (64.1%) of Immunization. The age group 1 year – were 19.2% and those in the age group of 2-5 years were 16.7% of Immunization doses in private sector D.P.T and polo amounted more than half (58.5%) of total doses.

بلغ إجمالي عدد التطعيمات في القطاع الصحي الخاص 38268 خلال عام 2005 وقد شكل المواطنون 16.4% من إجمالي عدد الجرعات والعرب 13.1% والآسيويين 52.2% أما بقية الجنسيات فقد كانت 18.3%.

وقد بلغت التطعيمات لأقل من سنة 24552 جرعة أي حوالي ثلثي عدد الجرعات (64.1%) وقد كانت فئة السن 1 سنة – أقل من سنتان 19.2%، وفئة السن سنتان – 5 سنوات 16.7%.

من ناحية أخرى شكلت تطعيمات الثلاثي وشلل الأطفال أكثر من نصف عدد الجرعات (58.5%).

2005

PERFORMANCE INDICATORS FOR PRIVATE HOSPITALS IN 2005

TABLE (111)

INDICATORS								
HOSPITALS & YEARS		OUT-PATIENTS	IN-PATIENTS	NO.OF BEDS	DAYS OF CARE	AVERAGE LENGTH OF STAY	BED ACCUPANCY RATE	
BELHOUL EUROPEAN HOSPITAL	2004	34,871	1,353	12	2,046	1.5	46.7	
	2005	41,112	1,586	11	2,457	1.5	61.2	
BELHOUL SPECIALITY HOSPITAL (L.L.C)	2004	20,891	1,344	63	3,960	2.9	17.2	
	2005	41,360	2,608	63	8,128	3.1	35.3	
INTERNATIONAL PVT. HOSPITAL (DOWN TOWN GENERAL HOSPITAL)	2004	11,550	799	23	1,150	1.4	13.7	()
	2005	7,725	1,129	23	1,129	1.0	13.4	
NEW MEDICAL CENTER HOSPITAL	2004	20,400	805	10	1,170	1.5	32.1	
	2005	52,890	536	25	1,018	1.9	11.2	
AMERICAN HOSPITAL	2004	90,874	7,974	114	23,013	2.9	55.3	
	2005	94,128	9,611	140	26,623	2.8	52.1	
WELCARE HOSPITAL	2004	116,029	8,527	104	21,003	2.5	55.3	
	2005	130,099	9,971	107	23,674	2.4	60.6	
NEURO SPINAL HOSPITAL	2004	4,859	548	33	6,444	11.8	53.5	
	2005	7,957	554	33	4,973	9.0	41.3	
CANADIAN SPECIALIST HOSPITAL	2004	566	16	6	43	2.7	2.0	
	2005	9,515	430	5	781	1.8	42.8	
EMIRATES HOSPITAL	2004	8,505	1,752	28	2,102	1.2	20.6	
	2005	25,917	2,669	28	4,490	1.7	43.9	

2005

PERFORMANCE INDICATORS FOR PRIVATE HOSPITALS IN 2005

CONT. TABLE (111)

INDICATORS		OUT-PATIENTS	IN-PATIENTS	NO.OF BEDS	DAYS OF CARE	AVERAGE LENGTH OF STAY	BED ACCUPANCY RATE	
HOSPITALS & YEARS								
GULF SPECIALITY HOSPITAL -DUBAI	2004	3,154	87	4	174	2.0	11.9	
	2005	2,263	114	4	158	1.4	10.8	
ZULEKHA HOSPITAL (L L C)	2004	2,722	133	8	2	0.0	0.1	
	2005	49,963	3,120	60	10,920	3.5	49.9	
CEDARS - JEBEL ALI INTERNATIONAL HOSPITAL	2004	-	52	16	166	3.2	2.8	
	2005	35,673	411	15	1,440	3.5	26.3	
IRANIAN HOSPITAL	2004	347,266	12,161	128	26,722	2.2	57.2	
	2005	569,500	1,095	128	2,940	2.7	6.3	
N.M.C SPECIALITY HOSPITAL	2004	-	-	-	-	-	-	
	2005	13,839	471	53	1,193	2.5	6.2	
AL RAFA HOSPITAL FOR MATERNITY AND SURGERY	2004	-	-	-	-	-	-	
	2005	616	92	14	92	1.0	1.8	
INTERNATIONAL MODERN HOSPITAL	2004	-	-	-	-	-	-	
	2005	4,725	741	65	2,237	3.0	9.4	
JEBEL ALI HOSPITAL	2004	-	-	-	-	-	-	
	2005	1,606	-	19	-	-	-	
TOTAL	2004	661,687	35,551	549	87,995	2.5	43.9	
	2005	1,088,888	35,138	793	92,253	2.6	31.9	

SOURCE : PRIVATE HOSPITALS

المصدر : مستشفيات القطاع الخاص

2005

MANPOWER IN PRIVATE SECTOR BY CATEGORIES , NATIONALITY, SEX & AGE GROUPS FOR THE YEAR OF 2005

TABLE (112)

AGE GROUPS & CATEGORIES & NATIONALITY		LESS THAN 20		20 -		30 -		40 -		50 -		60 & MORE		NOT STATED		TOTAL				
		M	F	M	F	M	F	M	F	M	F	M	F	M	F	M	F	T	%	
ADMIN.	UAE	-	-	2	9	2	3	-	3	1	2	-	-	-	-	5	17	22	-	
	ARAB	-	-	20	26	20	48	13	40	1	3	2	-	-	-	56	117	173	4	
	ASIAN	15	15	151	188	221	181	133	64	120	19	1	-	-	-	641	467	1,108	24	
	OTHER	-	-	1	18	7	25	2	16	7	13	2	3	-	-	19	75	94	2	
DOCTORS	UAE	-	-	-	-	2	5	2	1	11	-	8	1	-	-	23	7	30	1	
	ARAB	-	-	4	-	68	99	94	10	36	4	12	-	4	2	218	115	333	7	
	ASIAN	10	3	2	2	81	63	111	95	181	28	25	2	-	-	410	193	603	13	
	OTHER	-	2	-	2	8	14	19	19	26	8	12	1	-	-	65	46	111	2	
DENTISTS	UAE	-	-	-	-	-	-	-	-	1	-	-	-	-	-	1	-	1	-	
	ARAB	1	1	-	-	27	12	22	7	3	1	1	-	1	-	55	21	76	2	
	ASIAN	6	-	4	5	32	44	46	7	6	55	-	-	-	-	94	111	205	4	
	OTHER	1	-	-	-	7	7	10	5	7	3	2	-	1	-	28	15	43	1	
NURSES	UAE	-	-	-	-	-	-	-	-	-	-	-	-	-	-	-	-	-	-	
	ARAB	-	-	6	6	6	7	1	-	-	-	-	-	-	-	13	13	26	1	
	ASIAN	-	15	9	288	38	588	17	198	5	33	-	-	-	2	69	1,124	1,193	26	
	OTHER	-	-	-	9	-	41	-	29	-	8	-	-	-	-	-	87	87	2	
PHARMACISTS	UAE	-	-	-	-	-	1	-	-	-	-	-	-	-	-	-	1	1	-	
	ARAB	-	-	1	2	2	4	1	1	-	-	-	-	-	-	4	7	11	-	
	ASIAN	-	-	4	2	15	8	14	2	2	-	-	-	-	-	35	12	47	1	
	OTHER	-	-	-	7	1	1	1	2	-	-	-	-	-	-	2	10	12	-	

2005

MANPOWER IN PRIVATE SECTOR BY CATEGORIES , NATIONALITY, SEX & AGE GROUPS FOR THE YEAR OF 2005

CONT. TABLE (112)

AGE GROUPS & CATEGORIES & NATIONALITY		LESS THAN 20		20 -		30 -		40 -		50 -		60 & MORE		NOT STATED		TOTAL			
		M	F	M	F	M	F	M	F	M	F	M	F	M	F	M	F	T	%
DENTAL TECH	UAE	-	-	-	-	-	1	-	-	-	-	-	-	-	-	-	1	1	-
	ARAB	-	-	-	-	-	-	-	1	-	-	-	-	-	-	-	1	1	-
	ASIAN	-	-	1	1	4	40	3	1	1	1	-	-	-	-	9	43	52	1
	OTHER	-	-	-	-	-	2	1	3	-	-	-	-	-	-	1	5	6	-
LAB. TECH	UAE	-	-	-	-	-	1	-	1	-	-	-	-	-	-	-	2	2	-
	ARAB	-	-	-	3	1	4	2	1	-	-	-	-	-	-	3	8	11	-
	ASIAN	2	2	7	20	60	31	10	15	8	2	-	-	-	-	87	70	157	3
	OTHER	-	-	-	-	-	3	4	3	-	2	1	-	-	-	5	8	13	-
X-RAY TECH	UAE	-	-	-	-	-	-	-	-	-	-	-	-	-	-	-	-	-	-
	ARAB	-	-	-	-	1	-	-	-	-	2	-	-	-	-	1	2	3	-
	ASIAN	-	-	-	5	24	16	8	5	2	2	-	-	-	-	40	28	68	1
	OTHER	-	-	-	-	-	2	1	3	-	-	-	-	-	-	1	5	6	-
OTHER TECH	UAE	-	-	-	-	-	-	-	-	1	-	-	-	-	-	-	1	1	-
	ARAB	-	-	-	-	30	2	1	2	1	-	-	-	-	-	32	4	36	1
	ASIAN	-	-	12	32	26	22	7	5	9	1	-	-	-	-	54	60	114	2
	OTHER	-	-	-	1	1	12	-	12	-	2	-	-	-	-	1	27	28	1
TOTAL	UAE	-	-	2	9	4	11	2	5	13	3	8	1	-	-	29	29	58	1
	ARAB	1	1	31	37	155	176	134	62	41	10	15	0	5	2	382	288	670	14
	ASIAN	33	35	196	543	501	993	349	392	334	141	26	2	-	2	1,439	2,108	3,547	76
	OTHER	1	2	1	37	24	107	38	92	40	36	17	4	1	-	122	278	400	9
	TOTAL	35	38	230	626	684	1,287	523	551	428	190	66	7	6	4	1,972	2,703	4,675	100
%		0.7	0.8	4.9	13.4	14.6	27.5	11.2	11.8	9.2	4.1	1.4	0.1	0.1	0.1	42.2	57.8	100.0	

2005
MANPOWER IN PRIVATE SECTOR FOR THE YEAR 2005

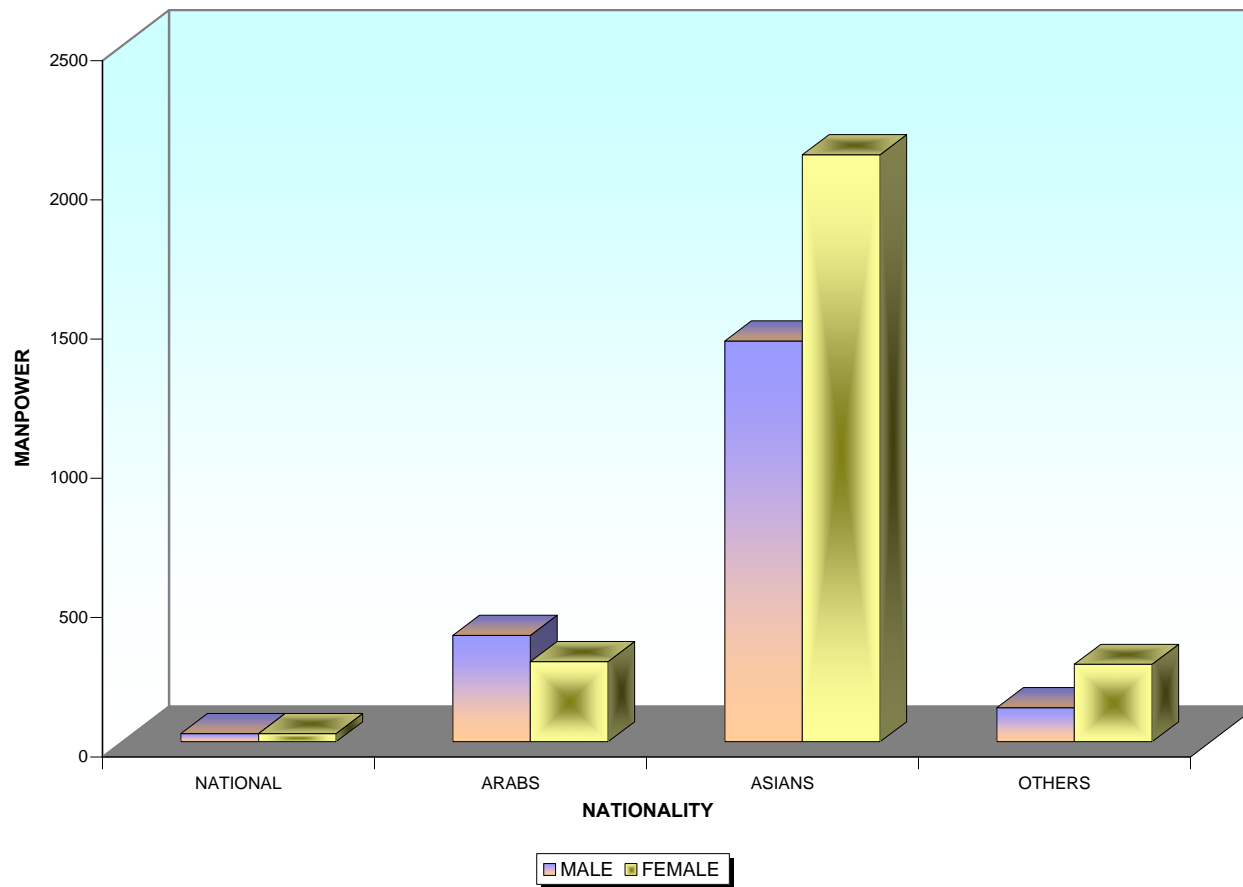

2005

DOCTORS IN PRIVATE SECTOR BY DESIGNATION, SPECIALITY & NATIONALITY GROUPS FOR THE YEAR OF 2005

TABLE (113)

NATIONALITY GROUP	UAE			ARABS			ASIANS			OTHERS			TOTAL					
	DESIGNATION	SPECIALITY		SPEC.	G.P	TOTAL	SPEC.	G.P	TOTAL	SPEC.	G.P	TOTAL	SPEC.	G.P	TOTAL	%		
	MEDICAL		1	1	2	2	70	72	12	78	90	4	-	4	19	149	168	11.5
	CARDIOLOGY		-	-	-	3	-	3	62	-	62	3	-	3	68	-	68	4.7
	CARDIAC SURGERY		-	-	-	-	1	1	1	1	2	-	-	-	1	2	3	0.2
	RESPIRATORY		-	-	-	-	1	1	2	-	2	-	-	-	2	1	3	0.2
	G.SURGERY		3	-	3	10	3	13	12	11	23	4	-	4	29	14	43	3.0
	ORTHOPAEDIC		2	-	2	3	2	5	15	11	26	2	1	3	22	14	36	2.5
	TRAUMA		-	-	-	-	1	1	-	-	-	-	-	-	1	1	1	0.1
	NEURO		1	-	1	1	-	1	3	-	3	4	1	5	9	1	10	0.7
	NEURO SURGERY		-	-	-	1	1	2	2	-	2	2	-	2	5	1	6	0.4
	PSYCHIATRIC		1	-	1	9	-	9	5	-	5	12	-	12	27	-	27	1.9
	GYN. & OBST.		4	-	4	6	3	9	25	70	95	8	1	9	43	74	117	8.0
	PAEDIATRIC		2	-	2	5	2	7	18	19	37	3	1	4	28	22	50	3.4
	PAED. SURGERY		-	-	-	1	-	1	3	-	3	-	-	-	4	-	4	0.3
	UROLOGY		-	-	-	3	-	3	4	1	5	-	-	-	7	1	8	0.5
	DERMATOLOGY		4	-	4	7	-	7	17	2	19	-	-	-	28	2	30	2.1
	OPHTHALMOLOGY		2	-	2	6	1	7	22	9	31	8	1	9	38	11	49	7.0
	E.N.T		4	-	4	4	-	4	11	6	17	5	-	5	24	6	30	2.1
	A/E		-	-	-	1	5	6	1	1	2	-	-	-	2	6	8	0.5
	RADIOLOGY		-	-	-	6	-	6	12	-	12	-	-	-	18	-	18	1.2
	ANAESTHESIA		-	-	-	10	-	10	5	-	5	5	-	5	20	-	20	1.4
	ACUPUNCTURE		-	-	-	-	-	-	7	-	7	2	-	2	9	-	9	0.6
	CHIROPRACTOR		-	-	-	-	-	-	-	-	-	1	-	1	1	-	1	0.1

2005

DOCTORS IN PRIVATE SECTOR BY DESIGNATION,SPECIALITY & NATIONALITY GROUPS FOR THE YEAR OF 2005

CONT. TABLE (113)

NATIONALITY GROUP DESIGNATION SPECIALITY	UAE			ARABS			ASIANS			OTHERS			TOTAL			
	SPEC.	G.P	TOTAL	SPEC.	G.P	TOTAL	SPEC.	G.P	TOTAL	SPEC.	G.P	TOTAL	SPEC.	G.P	TOTAL	%
ALLERGIC	-	-	-	3	-	3	1	-	1	1	-	1	5	-	5	0.3
AVIATION MEDICINE	-	-	-	-	-	-	-	-	-	-	1	1	-	1	1	0.1
DIABETOLOGIST	-	-	-	-	-	-	4	-	4	-	-	-	4	-	4	0.3
ENDOCRINOLOGIST	1	-	1	-	-	-	2	-	2	-	-	-	3	-	3	0.2
FAMILY MEDICINE	-	-	-	-	1	1	-	1	1	-	-	-	-	2	2	0.1
GASTROENTEROLOGIST	-	-	-	1	-	1	2	-	2	1	-	1	4	-	4	0.3
GENETICIST	-	-	-	1	-	1	-	-	-	-	-	-	1	-	1	0.1
HAIR TRANSPLANT SUR.	-	-	-	2	-	2	-	-	-	2	-	2	4	-	4	0.3
HEAMATOLOGIST	-	-	-	1	-	1	-	-	-	-	-	-	1	-	1	0.1
HOMEOPATHIC	-	-	-	-	1	1	1	10	11	-	-	-	1	11	12	0.8
LABORATORY	-	-	-	1	-	1	-	-	-	1	-	1	2	-	2	0.1
PATHOLOGIST	-	-	-	52	-	52	12	-	12	1	-	1	65	-	65	4.5
HISTOPATHOLOGIST	-	-	-	33	-	33	1	-	1	-	-	-	34	-	34	2.3
OZONE THERAPIST	-	-	-	-	-	-	-	-	-	1	-	1	1	-	1	0.1
PHYS. MEDI.&REHABIL.	-	-	-	2	-	2	2	-	2	1	-	1	5	-	5	0.3
PLASTIC SURGEON	2	-	2	8	-	8	4	-	4	3	-	3	17	-	17	1.2
RHEUMATOLOGIST	1	-	1	-	-	-	-	-	-	-	-	-	1	-	1	0.1
VASCULAR SURGEON	-	-	-	1	-	1	-	-	-	-	-	-	1	-	1	0.1
GP	-	1	1	-	58	58	-	115	115	-	31	31	0	205	205	13.9
SUB-TOTAL	28	2	30	183	150	333	268	335	603	74	37	111	553	524	1077	77.5
DENTAL	-	1	1	29	47	76	57	148	205	13	30	43	99	226	325	22.5
GRAND TOTAL	28	3	31	212	197	409	325	483	808	87	67	154	652	750	1402	100

2005

OUT-PATIENTS IN PRIVATE SECTOR BY NATIONALITY ,SEX & ICD FOR THE YEAR OF 2005

TABLE (114)

NATIONALITY GROUP & SEX INTERNATIONAL CLASSIFICATION OF DISEASES	UAE مواطنون		ARABS عرب		ASIANS آسيويون		OTHERS جنسيات أخرى		TOTAL المجموع				
	M	F	M	F	M	F	M	F	M	F	T	%	
INFECTIOUS & PARASITIC DISEASE (A00 - B99)	4,985	6,272	4,160	3,687	37,662	12,937	5,421	5,533	52,228	28,429	80,657	4.2	
NEOPLASM (C00 - D48)	261	358	463	346	3,424	919	637	806	4,785	2,429	7,214	0.4	
DISEASES OF THE BLOOD & BLOOD FORMING ORGANS (D50 - D89)	139	375	199	226	386	1,008	81	228	805	1,837	2,642	0.1	
ENDOCRINE, NUTRITIONAL & MOTABOLIC DISCUSSES (E00 - E90)	2,624	3,716	3,330	2,270	27,588	9,292	2,097	2,355	35,639	17,633	53,272	2.8	
MENTAL & BEHAVIORAL DISORDERS (F00 - F99)	4,113	1,753	2,239	2,170	7,496	2,582	2,552	3,589	16,400	10,094	26,494	1.4	
DISEASES OF THE NERVOUS SYSTEM (G00 - G99)	2,113	2,099	1,851	1,380	12,024	4,519	1,529	1,607	17,517	9,605	27,122	1.4	
DISEASES OF THE EYE & ADNEXA (H00 - H59)	19,715	22,354	10,414	8,787	28,382	14,206	7,923	7,317	66,434	52,664	119,098	6.3	
DISEASES OF EAR & MASTOID PROCESS (H60 - H95)	3,899	3,519	4,259	2,846	16,323	6,881	5,155	4,209	29,636	17,455	47,091	2.5	
DISEASES OF THE CIRCULATORY SYSTEM (I00 - I99)	3,390	2,342	5,121	1,822	37,767	9,023	5,427	2,867	51,705	16,054	67,759	3.6	
DISEASES OF THE RESPIRATORY SYSTEM (J00 - J99)	24,414	21,711	17,223	12,344	189,153	67,242	18,699	15,959	249,489	117,256	366,745	19.3	
DISEASES OF THE DIGESTIVE SYSTEM (K00 - K99)	6,270	5,528	5,965	3,531	45,296	12,582	7,006	6,022	64,537	27,663	92,200	3.7	
DISEASES OF THE SKIN & SUBCUTANEOUS TISSUE SYSTEM (L00 - L99)	7,062	14,269	6,584	6,606	35,649	12,793	7,285	7,389	56,580	41,057	97,637	3.9	

2005

OUT-PATIENTS IN PRIVATE SECTOR BY NATIONALITY ,SEX & ICD FOR THE YEAR OF 2005

CONT.TABLE (114)

NATIONALITY GROUP & SEX INTERNATIONAL CLASSIFICATION OF DISEASES	UAE مواطنون		ARABS عرب		ASIANS آسيويون		OTHERS جنسيات أخرى		TOTAL المجموع			
	M	F	M	F	M	F	M	F	M	F	T	%
DISEASES OF THE MUSCULOSKELETAL SYSTEM (M00 - M99)	7,496	7,023	8,457	5,794	66,128	19,894	13,743	12,610	95,824	45,321	141,145	5.7
DISEASES OF THE GENITOURINARY SYSTEM (N00 - N99)	3,930	14,329	5,586	10,955	29,092	35,812	3,953	17,194	42,561	78,290	120,851	4.9
PREGNANCIES CHILDBIRTH& THE PUERPERIUM (O00 - O99)	-	8,523	-	4,302	-	17,938	-	2,205	-	32,968	32,968	1.3
PERINATAL PERIOD (P00 - P919.6)	156	211	125	94	1,168	635	93	127	1,542	1,067	2,609	0.1
CONGENITAL MALFORMATIONS ,DEFORMITIES&CHROMOSOMAL ABNORMALITIES (Q00 - Q99)	156	271	177	227	239	148	120	104	692	750	1,442	0.1
SYMPTOMS,SIGNS UNCLASSIFIED (R00 - R99)	10,364	10,253	9,356	6,777	138,102	44,832	14,555	14,041	172,377	75,903	248,280	10.0
INJURY&POISONING AND EXTERNAL CAUSES OF MORBIDITY & MORTALITY (S00 - Y98)	6,849	6,130	8,761	5,828	62,710	16,325	11,520	10,586	89,840	38,869	128,709	5.2
FACTORS INFLUENCING HEALTH STATUS (Z00 - Z99)	10,884	25,980	12,662	17,450	56,943	58,001	24,390	34,459	104,879	135,890	240,769	9.7
SUB-TOTAL	118,820	157,016	106,932	97,442	795,532	347,569	132,186	149,207	1,153,470	751,234	1,904,704	77.0
IRANI HOSPITAL	47,771	48,938	53,791	44,360	210,562	133,737	12,038	18,303	324,162	245,338	569,500	23.0
GRAND TOTAL	166,591	205,954	160,723	141,802	1,006,094	481,306	144,224	167,510	1,477,632	996,572	2,474,204	100
PERCENTAGE	6.7	8.3	6.5	5.7	40.7	19.5	5.8	6.8	59.7	40.3	100	

2005 2004

OUT-PATIENTS IN PRIVATE SECTOR BY NATIONALITY & ICD FOR THE YEARS 2004 - 2005

TABLE (115)

NATIONALITY GROUPS & YEARS INTERNATIONAL CLASSIFICATION OF DISEASES	NATIONAL		NON-NATIONAL		TOTAL		معدل التغير R.O.V	
	2004	2005	2004	2005	2004	2005		
INFECTIOUS & PARASITIC DISEASE (A00 - B99)	10,343	11,257	54,670	69,400	65,013	80,657	24.1	
NEOPLASM (C00 - D48)	263	619	1,812	6,595	2,075	7,214	247.7	
DISEASES OF THE BLOOD & BLOOD FORMING ORGANS (D50 - D89)	248	514	1,530	2,128	1,778	2,642	48.6	
ENDOCRINE,NUTRITIONAL & MOTABOLIC DISCUSES (E00 - E90)	5,139	6,340	32,523	46,932	37,662	53,272	41.4	
MENTAL & BEHAVIORAL DISORDERS (F00 - F99)	5,396	5,866	15,659	20,628	21,055	26,494	25.8	
DISEASES OF THE NERVOUS SYSTEM (G00 - G99)	2,400	4,212	18,938	22,910	21,338	27,122	27.1	
DISEASES OF THE EYE & ADNEXA (H00 - H59)	43,065	42,069	59,225	77,029	102,290	119,098	16.4	
DISEASES OF EAR & MASTOID PROCESS (H60 - H95)	6,909	7,418	30,049	39,673	36,958	47,091	27.4	
DISEASES OF THE CIRCULATORY SYSTEM (I00 - I99)	6,078	5,732	50,155	62,027	56,233	67,759	20.5	
DISEASES OF THE RESPIRATORY SYSTEM (J00 - J99)	36,564	46,125	248,058	320,620	284,622	366,745	28.9	
DISEASES OF THE DIGESTIVE SYSTEM (K00 - K99)	8,498	11,798	62,336	80,402	70,834	92,200	30.2	
DISEASES OF THE SKIN&SUBCUTANEOUS TISSUE SYSTEM (L00 - L99)	11,656	21,331	52,954	76,306	64,610	97,637	51.1	

2005 2004

OUT-PATIENTS IN PRIVATE SECTOR BY NATIONALITY ,SEX & ICD FOR THE YEAR OF 2005

CONT. TABLE (115)

NATIONALITY GROUPS & YEARS INTERNATIONAL CLASSIFICATION OF DISEASES	NATIONAL		NON-NATIONAL		TOTAL		معدل التغير R.O.V	
	2004	2005	2004	2005	2004	2005		
DISEASES OF THE MUSCULOSKELETAL SYSTEM (M00 - M99)	13,510	14,519	108,947	126,626	122,457	141,145	15.3	
DISEASES OF THE GENITOURINARY SYSTEM (N00 - N99)	15,132	18,259	82,304	102,592	97,436	120,851	24.0	
PREGNANCIES CHILDBIRTH& THE PUERPERIUM (O00 - O99)	7,205	8,523	16,223	24,445	23,428	32,968	40.7	
PERINATAL PERIOD (P00 - P919.6)	467	367	867	2,242	1,334	2,609	95.6	
CONGENITAL MALFORMATIONS ,DEFORMITIES&CHROMOSOMAL ABNORMALITIES (Q00 - Q99)	562	427	851	1,015	1,413	1,442	2.1	
SYMPTOMS,SIGNS UNCLASSIFIED (R00 - R99)	18,393	20,617	140,048	227,663	158,441	248,280	56.7	
INJURY&POISONING AND EXTERNAL CAUSES OF MORBIDITY & MORTALITY (S00 - Y98)	9,982	12,979	81,032	115,730	91,014	128,709	41.4	
FACTORS INFLUENCING HEALTH STATUS (Z00 - Z99)	22,074	36,864	118,844	203,905	140,918	240,769	70.9	
SUB-TOTAL	223,884	275,836	1,177,025	1,628,868	1,400,909	1,904,704	36.0	
IRANI HOSPITAL	97,333	96,709	443,519	472,791	540,852	569,500	5.3	
GRAND TOTAL	321,217	372,545	1,620,544	2,101,659	1,941,761	2,474,204	27.4	
PERCENTAGE %	16.5	15.1	83.5	84.9	100.0	100.0		النسبة المئوية %

2005
OUT-PATIENTS IN PRIVATE SECTOR BY ICD FOR 2005

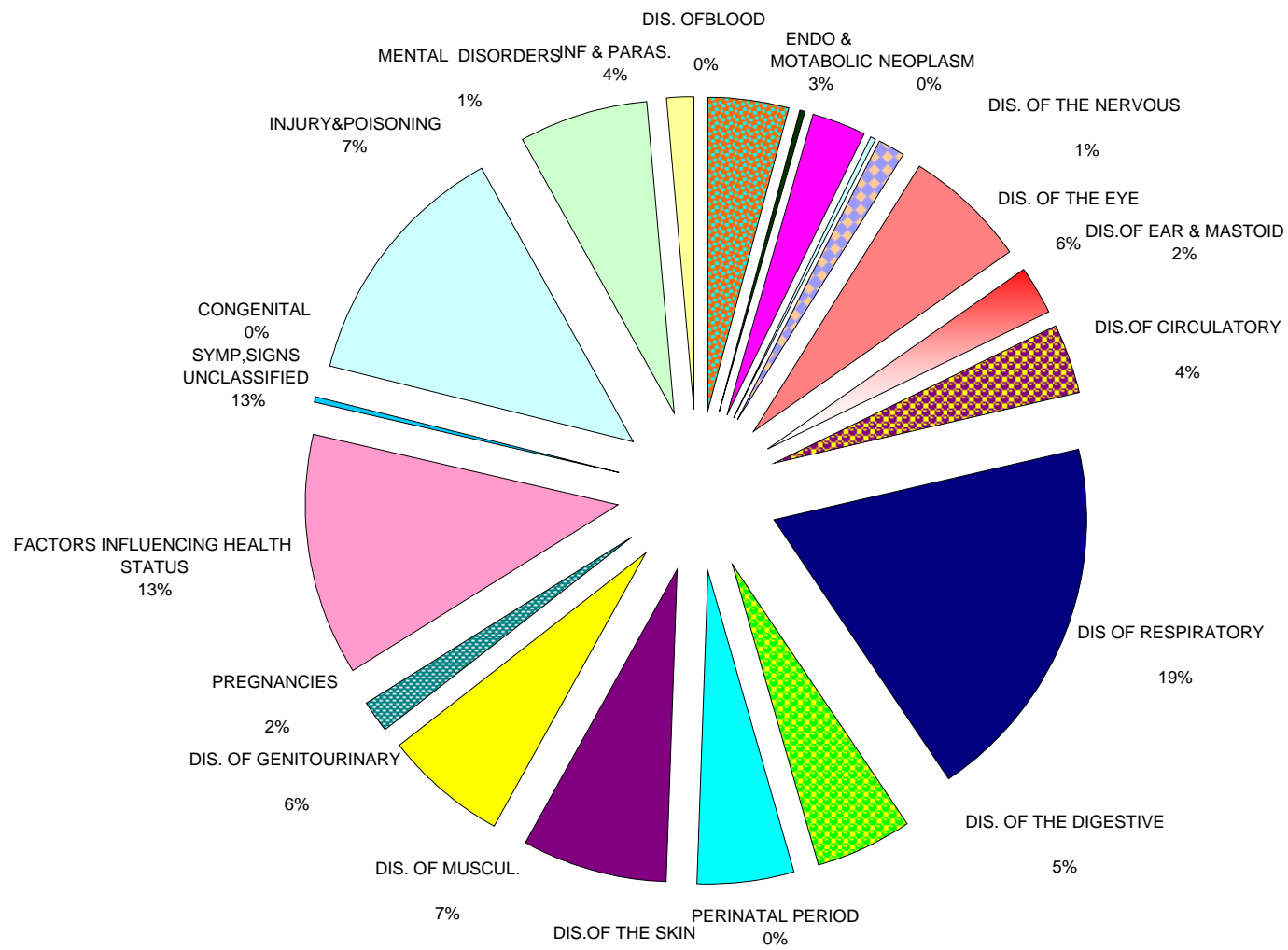

2005

DENTAL TREATMENTS IN PRIVATE SECTOR BY TYPE, NATIONALITY GROUP & SEX FOR THE YEAR OF 2005

TABLE (116)

NATIONALITY GROUP SEX TYPE OF TREATMENT	UAE مواطنون		ARABS عرب		ASIANS آسيويون		OTHERS جنسيات أخرى		TOTAL المجموع			
	M	F	M	F	M	F	M	F	M	F	T	%
DENTAL CHECK UP & ORAL HYGIENE	14,223	10,733	29,186	17,105	46,411	23,800	42,792	23,287	132,612	74,925	207,537	25.9
SCALING & POLISHING	10,142	6,992	9,409	6,778	21,379	11,214	14,003	11,263	54,933	36,247	91,180	11.4
EXTRACTIONS PERMANENT TEETH	2,761	2,637	4,463	2,666	18,462	7,115	2,293	2,114	27,979	14,532	42,511	5.3
EXTRACTIONS PRIMARY TEETH	719	665	673	682	2,177	1,289	448	430	4,017	3,066	7,083	0.9
SURGICAL EXTRACTION	466	510	3,659	1,752	5,244	1,822	6,541	1,600	15,910	5,684	21,594	2.7
TEMPORARY FILLING	7,532	3,481	19,150	9,765	18,086	7,615	16,318	4,453	61,086	25,314	86,400	10.8
PERMANENT FILLING	14,491	10,578	28,173	17,551	32,753	16,918	36,959	16,858	112,376	61,905	174,281	21.7
TEMPORARY CROWN & BRIDGE	485	643	555	518	5,258	1,684	2,521	1,440	8,819	4,285	13,104	1.6
PERMANENT CROWN & BRIDGE	2,987	2,173	2,467	2,142	8,685	3,411	3,254	3,678	17,393	11,404	28,797	3.6
PROSTHODONTICS	110	166	410	544	245	162	335	303	1,100	1,175	2,275	0.3
METALIC CR-CO DELIVERY	48	28	23	39	111	73	41	32	223	172	395	0.0

2005

DENTAL TREATMENTS IN PRIVATE SECTOR BY TYPE, NATIONALITY GROUP & SEX FOR THE YEAR OF 2005

CONT. TABLE (116)

NATIONALITY GROUP SEX TYPE OF TREATMENT	UAE مواطنون		ARABS عرب		ASIANS آسيويون		OTHERS جنسيات أخرى		TOTAL المجموع			
	M	F	M	F	M	F	M	F	M	F	T	%
DENTAL IMPLANT	25	19	201	63	67	6	45	58	338	146	484	0.1
SUBPERIOSTIAL / ENDOSSEOUS IMPLANT	31	27	1	2	2		4	10	38	39	77	0.0
EXCISION OF BENIGN TUMOR	9	2	21	14	12	6	13	13	55	35	90	0.0
INCISION AND DRAINAGE OF ABSCESS	109	122	117	97	727	390	78	67	1,031	676	1,707	0.2
Night Guard	80	112	440	351	162	177	250	265	932	905	1,837	0.2
ORTHODONTICS	3,147	4,298	3,341	3,954	2,716	3,320	5,000	6,972	14,204	18,544	32,748	4.1
SURG. EXPOSURE OF IMPACTED OR UNERUPTED TEETH FOR ORTHOD. REASONS	31	40	893	336	173	73	39	44	1,136	493	1,629	0.2
PERIODONTICS	372	340	298	311	3,198	747	1,849	686	5,717	2,084	7,801	1.0
ROOT CANAL I & MORE	7,052	5,261	7,029	6,542	17,019	8,676	9,342	5,405	40,442	25,884	66,326	8.3
SPACE MAINTAINER	144	96	109	73	131	93	40	51	424	313	737	0.1
OTHERS	1,321	1,580	1,239	1,334	3,439	2,072	1,067	1,517	7,066	6,503	13,569	1.7
TOTAL	66,285	50,503	111,857	72,619	186,457	90,663	143,232	80,546	507,831	294,331	802,162	100

2005

DENTAL TREATMENTS IN PRIVATE SECTOR BY MONTHS, NATIONALITY GROUP & SEX FOR THE YEAR OF 2005

TABLE (117)

NATIONALITY GROUP SEX MONTHS	UAE مواطنون		ARABS عرب		ASIANS آسيويون		OTHERS جنسيات أخرى		TOTAL المجموع			
	M	F	M	F	M	F	M	F	M	F	T	%
JAN.	3,565	3,848	3,787	3,512	34,262	11,623	4,626	5,442	46,240	24,425	70,665	8.8
FEB.	3,488	3,900	4,072	3,290	35,361	10,127	4,703	5,258	47,624	22,575	70,199	8.8
MARCH	3,751	4,257	4,466	3,746	10,366	6,532	28,961	10,168	47,544	24,703	72,247	9.0
APRIL	26,804	8,198	4,148	3,693	10,975	7,205	4,824	5,317	46,751	24,413	71,164	8.9
MAY	3,931	4,489	5,050	4,117	10,809	6,606	29,085	12,781	48,875	27,993	76,868	9.6
JUNE	3,944	4,310	29,157	8,835	10,109	6,929	6,036	7,224	49,246	27,298	76,544	9.5
JULY	3,406	3,554	4,442	3,725	9,942	6,229	24,739	7,791	42,529	21,299	63,828	8.0
AUGUST	3,250	3,317	4,814	4,198	9,648	6,018	21,326	5,304	39,038	18,837	57,875	7.2
SEPT.	4,418	4,506	22,907	20,024	9,591	6,187	4,744	5,350	41,660	36,067	77,727	9.7
OCT.	3,230	3,377	4,237	3,460	26,337	11,778	4,693	5,397	38,497	24,012	62,509	7.8
NOV.	3,100	3,177	20,017	9,078	9,947	5,715	4,655	4,841	37,719	22,811	60,530	7.5
DEC.	3,245	3,564	4,687	4,885	9,182	5,778	4,994	5,671	22,108	19,898	42,006	5.2
TOTAL	66,132	50,497	111,784	72,563	186,529	90,727	143,386	80,544	507,831	294,331	802,162	100

2005
DENTAL TREATMENTS IN PRIVATE SECTOR BY MONTH & SEX FOR 2005

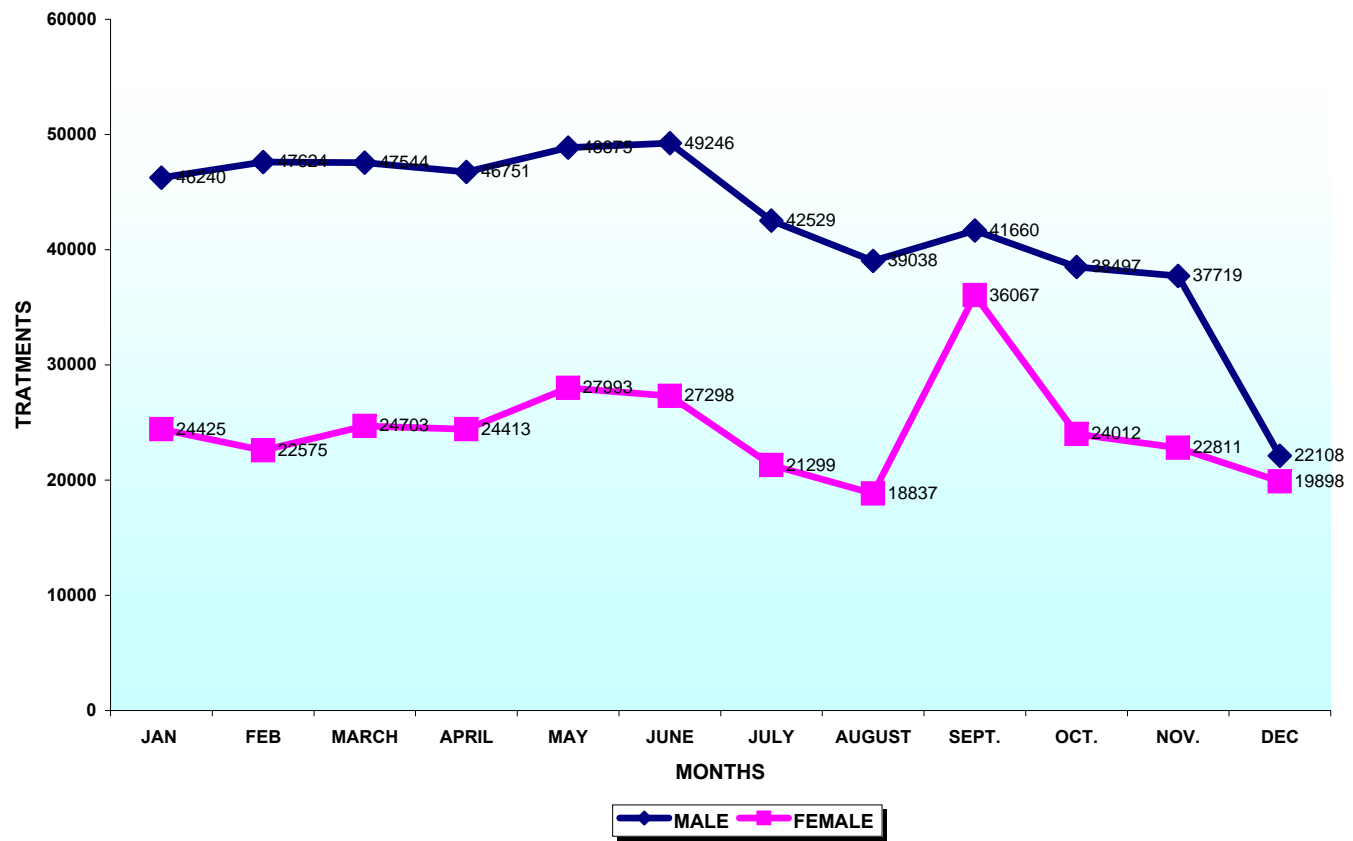

2005

DENTAL TREATMENTS IN PRIVATE SECTOR BY NATIONALITY GROUP, SEX & AGE GROUP FOR THE YEAR OF 2005

TABLE (118)

NATIONALITY GROUP SEX AGE GROUPS	UAE مواطنون		ARABS عرب		ASIANS آسيويون		OTHERS جنسيات أخرى		TOTAL المجموع				
	M	F	M	F	M	F	M	F	M	F	T	%	
0 - LESS THAN 7 DAYS	13	7	-	1	-	1	640	913	653	922	1,575	0.2	7
7 - 27 DAYS	354	293	695	419	1,186	794	1,338	872	3,573	2,378	5,951	0.7	27 7
28 DAYS - > 1 YEAR	2,466	2,112	4,789	3,512	6,583	4,785	7,657	6,228	21,495	16,637	38,132	4.8	28
1 YEAR - > 5 YEARS	21,025	2,280	53,843	22,886	61,115	11,241	78,254	10,271	214,237	46,678	260,915	32.5	1
5 YEARS -	5,241	5,557	4,323	4,727	7,393	7,792	7,286	7,845	24,243	25,921	50,164	6.3	5
15 YEARS -	8,250	10,638	7,400	8,994	13,293	12,872	7,183	9,554	36,126	42,058	78,184	9.7	15
25 YEARS -	15,564	18,564	21,808	19,993	57,121	34,566	20,733	27,660	115,226	100,783	216,009	26.9	25
45 YEARS -	10,450	9,249	15,475	10,291	35,466	16,245	17,102	15,017	78,493	50,802	129,295	16.1	45
65 YEARS & MORE	2,305	1,240	3,155	1,533	3,853	1,967	2,610	1,580	11,923	6,320	18,243	2.3	60
NOT STATED	465	563	297	199	519	464	581	606	1,862	1,832	3,694	0.5	
TOTAL	66,133	50,503	111,785	72,555	186,529	90,727	143,384	80,546	507,831	294,331	802,162	100	

2005

ATTENDANTS SKIN CARE CLINICS IN PRIVATE SECTOR BY NATIONALITY ,SEX & TYPE OF TREATMENT FOR THE YEAR OF 2005

TABLE (119)

NATIONALITY GROUPS SEX TYPE OF TREATMENTS	UAE مواطنون		ARABS عرب		ASIANS آسيويون		OTHERS جنسيات أخرى		TOTAL المجموع			
	M	F	M	F	M	F	M	F	M	F	T	%
ABDOMINOPLASTY	32	85	20	47	-	9	4	15	56	156	212	1.3
BLEPHAROPLASTY	18	46	11	46	-	7	1	11	30	110	140	0.8
BODY CONTOURING	68	129	30	170	10	17	13	20	121	336	457	2.7
BODYTONING	-	26	-	175	-	7	-	-	-	208	208	1.2
BOTOX	51	405	41	359	37	173	45	298	174	1,235	1,409	8.4
BREAST AUGMENTATION	-	111	-	63	-	62	-	67	-	303	303	1.8
BREAST LIFT	-	25	-	15	-	-	-	11	-	51	51	0.3
BREAST REDUCTION	1	42	-	21	-	5	-	15	1	83	84	0.5
BRIGHTENING EYE CONTOUR TREATMENT	3	21	-	10	14	61	-	1	17	93	110	0.7
CHEMICAL PEELING	175	541	121	341	63	253	84	285	443	1,420	1,863	11.1
CLEFT LIP AND PLATE	2	2	-	-	1	1	-	1	3	4	7	0.0
EAR DEFECTS	14	23	5	18	2	1	-	5	21	47	68	0.4
EYELIED DEFECTS	18	51	7	40		3	2	11	27	105	132	0.8
GLOW	4	14	3	27	13	89	3	26	23	156	179	1.1
GLYCOLIC FACIAL	23	95	3	24	35	168	3	11	64	298	362	2.2
GLYCOLIC PEEL	46	247	3	23	39	225	6	17	94	512	606	3.6
HAND AND NAIL REJUVENATOR	1	11	-	8	2	9	-	2	3	30	33	0.2

2005

ATTENDANTS SKIN CARE CLINICS IN PRIVATE SECTOR BY NATIONALITY ,SEX & TYPE OF TREATMENT FOR THE YEAR OF 2005

CONT. TABLE (119)

NATIONALITY GROUPS SEX TREATMENTS	UAE مواطنون		ARABS عرب		ASIANS آسيويون		OTHERS جنسيات أخرى		TOTAL المجموع			
	M	F	M	F	M	F	M	F	M	F	T	%
KAYA GLOW	9	69	2	68	40	248	3	48	54	433	487	2.9
LASER HAIR REDUCTION	380	1,688	246	1,061	243	1,092	219	515	1,088	4,356	5,444	32.5
LASER PEELING	107	304	73	175	56	127	84	109	320	715	1,035	6.2
LIPOSUCTION	32	155	38	102	2	22	9	22	81	301	382	2.3
MICRO-CURRENT NON-SURGICAL FACELIFT	4	13	-	4	11	60	-	7	15	84	99	0.6
MICRO-DERMABRASION	27	93	14	61	41	172	13	73	95	399	494	2.9
NOSE DEFECTS	22	83	13	44	6	11	7	11	48	149	197	1.2
PERIPHERAL NERVE INJURY	-	1	-	-	-	8	-	2	-	11	11	0.1
REVITALISING EYE CONTOUR TREATMENT	-	3	-	10	3	14	-	2	3	29	32	0.2
RHINOPLASTY (SURGERY OF THE NOSE)	11	31	10	30	2	1	3	7	26	69	95	0.6
SCLEROTHERAPY	91	142	106	130	94	130	101	152	392	554	946	5.6
SKIN POLISHING	7	85	4	55	22	127	3	31	36	298	334	2.0
SKIN REFINING	12	343	10	95	20	59	12	88	54	585	639	3.8
SOFT TISSUE ENHANCEMENT	5	47	-	75	1	6	-	37	6	165	171	1.0
ULTRASOUND ASSISTED LIPOSUCTION	23	27	9	11	2	1	4	2	38	41	79	0.5
VASCULAR & CUTANEOUS LESIONS	9	6	7	11		3	1	1	17	21	38	0.2
OTHERS	3	20	3	6	2	7	-	1	8	34	42	0.3
TOTAL	1,198	4,984	779	3,325	761	3,178	620	1,904	3,358	13,391	16,749	100

2005

ATTENDANTS ALTERNATIVE MEDICINE CLINICS IN PRIVATE SECTOR BY NATIONALITY ,SEX & TYPE OF TREATMENT FOR THE YEAR OF 2005

TABLE (120)

NATIONALITY GROUP SEX TREATMENTS	UAE مواطنون		ARABS عرب		ASIANS آسيويون		OTHERS جنسيات أخرى		TOTAL المجموع			
	M	F	M	F	M	F	M	F	M	F	T	%
ACUPRESSURE	82	44	136	86	230	141	98	57	546	328	874	12.7
ACUPUNCTURE (NEEDLE)	40	69	122	127	454	289	311	561	927	1,046	1,973	28.7
MASSAGE THERAPY	47	38	104	114	166	140	61	49	378	341	719	10.5
AYURVEDIC THERAPEUTIC MASSAGE WITH HERB OILS	32	28	31	14	873	499	561	234	1,497	775	2,272	33.1
CRYOTHERAPY	-	-	4	1	1	-	86	101	91	102	193	2.8
ELIMINATION THERAPIES	-	-	-	-	3	1	-	-	3	1	4	0.1
HERBAL FOMENTATION	16	10	4	2	52	21	3	1	75	34	109	1.6
MOXIBUSTION	-	-	1	1	12	6	-	2	13	9	22	0.3
REFLEXOLOGY	25	4	51	20	142	81	50	7	268	112	380	5.5
SPOT TREATMENTS	38	24	39	25	41	28	52	20	170	97	267	3.9
OTHERS	-	-	1	3	31	13	1	8	33	24	57	0.8
TOTAL	280	217	493	393	2,005	1,219	1,223	1,040	4,001	2,869	6,870	100
PERCENTAGE	4.1	3.2	7.2	5.7	29.2	17.7	17.8	15.1	58.2	41.8	100	

2005

INPATIENTS IN PRIVATE SECTOR (HOSPITALS) BY ICD , NATIONALITY, SEX & AGE GROUPS FOR THE YEAR OF 2005

TABLE (121)

AGE GROUP & SEX		LESS THAN 1		1 -		5 -		15 -		25 -		45 -		65 & MORE		NOT STATED		TOTAL المجموع		
		M	F	M	F	M	F	M	F	M	F	M	F	M	F	M	F	M	F	T
I.C.D & NATIONALITY																				
INFECTIOUS & PARASITIC DISEASE (A00 - B99)	UAE	9	7	46	32	16	9	7	20	9	18	3	8	2	2	-	-	92	96	188
	ARAB	5	2	22	12	6	9	3	6	11	17	4	1	3	4	1	1	55	52	107
	ASIAN	9	9	72	65	29	18	6	7	40	37	13	4	7	2	-	-	176	142	318
	OTHER	8	3	34	27	7	7	4	6	25	16	12	3	1	-	-	-	91	62	153
NEOPLASM (C00 - D48)	UAE	-	-	-	1	1	-	2	5	6	64	9	12	8	12	-	2	26	96	122
	ARAB	-	-	1	1	1	-	2	1	9	31	58	40	5	5	-	-	76	78	154
	ASIAN	-	-	-	3	1	4	4	1	17	79	57	71	10	3	-	-	89	161	250
	OTHER	-	-	-	-	1	3	3	2	21	96	116	110	22	1	-	-	163	212	375
DISEASES OF THE BLOOD & BLOOD FORMING ORGANS (D50 - D89)	UAE	-	-	-	1	-	-	1	4	2	2	-	2	-	1	-	-	3	10	13
	ARAB	-	-	-	-	-	-	-	6	1	14	6	5	-	-	-	-	7	25	32
	ASIAN	-	-	1	4	5	2	1	-	3	9	1	3	4	4	-	-	15	22	37
	OTHER	-	-	-	-	-	2	-	-	1	-	1	2	-	-	-	-	2	4	6
ENDOCRINE,NUTRITIO NAL & MOTABOLIC DISCUSSES (E00 - E90)	UAE	-	2	-	-	1	3	19	41	49	120	11	41	24	24	2	4	106	235	341
	ARAB	1	-	2	-	2	-	3	18	16	54	23	21	11	13	2	8	60	114	174
	ASIAN	-	-	3	1	-	-	4	15	31	60	56	26	15	12	1		110	114	224
	OTHER	1	-	-	1	4	-	19	35	38	123	26	33	4	2	3	6	95	200	295
MENTAL & BEHAVIORAL DISORDERS (F00 - F99)	UAE	-	-	-	-	2	2	2	2	15	13	6	6	2	-	1	1	28	24	52
	ARAB	-	-	1	-	5	2	13	2	5	7	1	1	3	1	2	-	30	13	43
	ASIAN	-	-	-	-	-	-	-	2	6	9	11	3	-	1	-	-	17	15	32
	OTHER	-	-	-	1	1	-	3	-	2	10	10	2	-	-	-	-	16	13	29
DISEASES OF THE NERVOUS SYSTEM (G00 - G99)	UAE	-	-	1	1	1	1	7	4	13	7	15	17	10	4	3	1	50	35	85
	ARAB	-	1	1	2	8	4	8	7	14	19	14	19	3	9	1	2	49	63	112
	ASIAN	-	-	4		5	5	6	4	26	15	18	13	3	1	-	-	62	38	100
	OTHER	1	-	1	1	2	1	1	-	7	11	14	5	3	5	2	-	31	23	54

2005

INPATIENTS IN PRIVATE SECTOR (HOSPITALS) BY ICD , NATIONALITY, SEX & AGE GROUPS FOR THE YEAR OF 2005

CONT. TABLE (121)

AGE GROUP & SEX		LESS THAN 1		1 -		5 -		15 -		25 -		45 -		65 & MORE		NOT STATED		TOTAL المجموع		
		M	F	M	F	M	F	M	F	M	F	M	F	M	F	M	F	M	F	T
I.C.D & NATIONALITY																				
DISEASES OF THE EYE & ADENXA (H00 - H59)	UAE	-	-	8	5	9	8	6	8	8	19	23	24	33	43	-	3	87	110	197
	ARAB	1	-	1	3	6	4	2	4	21	11	37	38	49	46	-	-	117	106	223
	ASIAN	3	-	1	5	4	4	4	3	33	16	46	27	11	18	-	-	102	73	175
	OTHER	2	-	3	2	1	1		7	8	25	33	33	11	14	1	2	59	84	143
DISEASES OF EAR & MASTOID PROCESS (H60 - H95)	UAE	2	-	10	-	11	4	1	1	5	8	4	3	-	1	-	1	33	18	51
	ARAB	-	1	4	3	2	3	1	1	6	3	4	-	2	-	-	-	19	11	30
	ASIAN	1	-	12	5	3	9	2	-	22	16	5	4	1	-	-	-	46	34	80
	OTHER	-	1	11	3	12	6	1	3	7	11	8	-	1	1	-	1	40	26	66
DISEASES OF THE CIRCULATORY SYSTEM (I00 - I99)	UAE	2	-	-	-	1	-	7	3	48	22	48	37	41	33	-	2	147	97	244
	ARAB	-	1	-	-	4	-	8	5	72	22	87	21	27	17	1	-	199	66	265
	ASIAN	1	1	-	-	1	2	5	3	143	52	348	60	66	32	-	-	564	150	714
	OTHER	1	1	-	2	1	-	3	4	48	42	135	27	27	11	-	-	215	87	302
DISEASES OF THE RESPIRATORY SYSTEM (J00 - J99)	UAE	12	15	109	67	84	72	24	28	64	64	22	20	23	22	2	6	340	294	634
	ARAB	15	3	58	39	32	25	15	24	79	35	21	9	10	3	-	-	230	138	368
	ASIAN	21	13	136	103	74	60	31	24	142	101	56	26	16	15	1	-	477	342	819
	OTHER	21	11	52	55	29	22	15	16	46	44	31	16	3	4	-	-	197	168	365
DISEASES OF THE DIGESTIVE SYSTEM (K00 - K99)	UAE	7	5	15	16	24	21	26	52	91	111	48	49	16	21	-	6	227	281	508
	ARAB	2	3	20	12	16	15	22	22	152	96	86	42	20	9	-	-	318	199	517
	ASIAN	8	5	45	17	20	25	36	36	264	192	144	55	19	17	-	1	536	348	884
	OTHER	11	7	28	30	14	23	19	37	158	150	148	70	18	12	-	2	396	331	727
DISEASES OF THE SKIN&SUBCUTANEOU S TISSUE SYSTEM (L00 - L99)	UAE	2	-	1	-	2	1	8	12	31	21	6	8	2	2	-	-	52	44	96
	ARAB	1	1	1	1	4	1	6	8	21	13	9	3	3	2	-	-	45	29	74
	ASIAN	2	5	-	2	1	4	8	5	40	24	13	16	2	2	-	-	66	58	124
	OTHER	-	-	4	-	2	1	7	4	16	21	14	9	3	2	-	-	46	37	83

2005

INPATIENTS IN PRIVATE SECTOR (HOSPITALS) BY ICD , NATIONALITY, SEX & AGE GROUPS FOR THE YEAR OF 2005

CONT. TABLE (121)

AGE GROUP & SEX		LESS THAN 1		1 -		5 -		15 -		25 -		45 -		65 & MORE		NOT STATED		TOTAL المجموع		
		M	F	M	F	M	F	M	F	M	F	M	F	M	F	M	F	M	F	T
I.C.D & NATIONALITY																				
DISEASES OF THE MUSCULOSKELETAL SYSTEM (M00 - M99)	UAE	1	1	1	-	-	1	13	9	44	62	37	55	25	30	1	1	122	159	281
	ARAB	-	-	-	-	3	2	9	8	68	45	41	44	33	34	4	5	158	138	296
	ASIAN	-	-	3	2	1	1	5	9	69	57	44	19	4	6	1	-	127	94	221
	OTHER	1	-	-	-	2	3	7	9	89	56	76	58	12	5	-	1	187	132	319
DISEASES OF THE GENITOURINARY SYSTEM (N00 - N99)	UAE	5	-	7	1	1	3	18	23	61	168	34	42	25	20	1	2	152	259	411
	ARAB	1	-	2	2	3	2	13	23	63	99	28	31	3	4	-	-	113	161	274
	ASIAN	4	2	14	-	11	8	17	35	160	234	89	82	12	11	-	1	307	373	680
	OTHER	1	-	16	2	5	2	5	37	64	230	54	67	4	5	-	-	149	343	492
PREGNANCIES CHILDBIRTH & THE PUERPERIUM (O00 - O99)	UAE	-	-	-	-	-	4	-	118	-	483	-	15	-	1	-	-	-	621	621
	ARAB	-	-	-	-	-	6	1	55	-	361	-	14	-	-	-	1	-	438	438
	ASIAN	-	-	-	-	-	11	-	113	-	1,124	-	34	-	-	-	3	-	1,285	1,285
	OTHER	-	-	-	-	-	4	-	41	-	722	-	46	-	2	-	1	-	816	816
PERINATAL PERIOD (P00 - P919.6)	UAE	14	8	1	-	-	-	-	-	3	29	-	8	-	-	-	-	18	45	63
	ARAB	13	4	-	1	-	-	-	1	3	63	-	6	1	-	-	-	17	75	92
	ASIAN	55	32	2	-	2	-	-	1	3	260	6	47	-	1	-	3	68	344	412
	OTHER	21	18	3	-	-	-	-	4	3	63	1	13	-	-	-	1	28	99	127
CONGENITAL MALFORMATIONS ,DEFORMITIES&CHRO MOSOMAL ABNORMALITIES (Q00 - Q99)	UAE	5	5	11	1	6	3	7	4	6	23	4	3	3	4	2	3	44	46	90
	ARAB	3	-	3	1	6	2	8	8	6	16	10	22	8	2	2	-	46	51	97
	ASIAN	2	-	2	3	3	1	1	-	3	10	1	1	-	-	-	-	12	15	27
	OTHER	2	3	5	1	4	-	3	-	5	28	-	19	1	-	-	-	20	51	71
SYMPTOMS,SIGNS UNCLASSIFIED (R00 - R99)	UAE	4	3	9	6	7	6	8	6	33	42	19	28	13	10	1	1	94	102	196
	ARAB	1	3	7	9	3	6	7	8	36	34	29	17	4	10	-	1	87	88	175
	ASIAN	9	5	28	16	17	18	11	14	94	78	84	38	8	9	3	-	254	178	432
	OTHER	5	2	15	4	9	6	2	5	36	60	58	33	4	6	-	2	129	118	247

2005

INPATIENTS IN PRIVATE SECTOR (HOSPITALS) BY ICD , NATIONALITY, SEX & AGE GROUPS FOR THE YEAR OF 2005

CONT. TABLE (121)

AGE GROUP & SEX		LESS THAN 1		1 -		5 -		15 -		25 -		45 -		65 & MORE		NOT STATED		TOTAL المجموع		
		M	F	M	F	M	F	M	F	M	F	M	F	M	F	M	F	M	F	T
I.C.D & NATIONALITY																				
INJURY & POISONING AND EXTERNAL CAUSES OF MORBIDITY & MORTALITY (S00 - Y98)	UAE	1	1	14	5	26	12	38	6	46	24	17	20	9	13	2	2	153	83	236
	ARAB	3	5	9	5	16	3	15	12	36	37	24	23	11	8	-	3	114	96	210
	ASIAN	8	4	27	15	28	7	27	10	136	61	66	24	6	10	1	-	299	131	430
	OTHER	1	1	11	11	15	17	19	10	94	66	48	23	13	17	6		207	145	352
FACTORS INFLUENCING HEALTH STATUS (Z00 - Z99)	UAE	271	243	6	1	15	36	57	98	76	285	9	30	1	2	55	171	490	866	1,356
	ARAB	185	187	11	1	25	39	48	78	53	249	11	29	7	3	70	152	410	738	1,148
	ASIAN	555	530	20	-	22	33	48	61	51	189	29	7	4	3	66	147	795	970	1,765
	OTHER	360	348	19	1	15	9	27	102	33	161	46	99	2	1	-	7	502	728	1,230
TOTAL	UAE	337	290	239	139	207	182	251	444	610	1,585	315	428	237	245	70	206	2,264	3,521	5,785
	ARAB	234	213	143	93	142	117	184	297	672	1,226	493	386	203	170	83	173	2,150	2,679	4,829
	ASIAN	684	610	370	241	227	202	216	343	1,283	2,623	1,087	560	188	147	73	155	4,122	4,887	9,009
	OTHER	439	396	202	141	124	103	138	322	701	1,935	831	668	129	88	12	23	2,573	3,679	6,252
	TOTAL	1,694	1,509	954	614	700	604	789	1,406	3,266	7,369	2,726	2,042	757	650	238	557	11,109	14,766	25,875
IRANI HOSPITAL	UAE	91	67	93	72	67	53	152	115	121	201	123	160	127	109	2	1	776	778	1,554
	ARAB	237	236	68	39	77	40	138	192	364	566	213	160	88	57	-	-	1,185	1,290	2,475
	ASIAN	951	843	161	117	174	93	411	693	1,303	2,023	666	262	133	130	14	5	3,813	4,166	7,979
	OTHER	73	72	36	19	31	25	33	123	127	298	103	61	53	34	2	1	458	633	1,091
GRAND TOTAL	UAE	428	357	332	211	274	235	403	559	731	1,786	438	588	364	354	72	207	3,040	4,299	7,339
	ARAB	471	449	211	132	219	157	322	489	1,036	1,792	706	546	291	227	83	173	3,335	3,969	7,304
	ASIAN	1,635	1,453	531	358	401	295	627	1,036	2,586	4,646	1,753	822	321	277	87	160	7,935	9,053	16,988
	OTHER	512	468	238	160	155	128	171	445	828	2,233	934	729	182	122	14	24	3,031	4,312	7,343
	TOTAL	3,046	2,727	1,312	861	1,049	815	1,523	2,529	5,195	10,443	3,844	2,672	1,158	980	256	564	17,383	21,591	38,974
	%	7.8	7.0	3.4	2.2	2.7	2.1	3.9	6.5	13.3	26.8	9.9	6.9	3.0	2.5	0.7	1.4	44.6	55.4	100

2005 2004

IN-PATIENTS IN PRIVATE SECTOR HOSPITALS BY NATIONALITY & ICD FOR THE YEARS 2004 - 2005

TABLE (122)

NATIONALITY GROUPS & YEARS INTERNATIONAL CLASSIFICATION OF DISEASES	NATIONAL		NON-NATIONAL		TOTAL			معدل التغير R.O.V
	2004	2005	2004	2005	2004	2005		
INFECTIOUS & PARASITIC DISEASE (A00 - B99)	128	188	383	578	511	766	49.9	
NEOPLASM (C00 - D48)	64	122	305	779	369	901	144.2	
DISEASES OF THE BLOOD & BLOOD FORMING ORGANS (D50 - D89)	15	13	26	75	41	88	114.6	
ENDOCRINE,NUTRITIONAL & MOTABOLIC DISCUSES (E00 - E90)	136	341	313	693	449	1,034	130.3	
MENTAL & BEHAVIORAL DISORDERS (F00 - F99)	30	52	42	104	72	156	116.7	
DISEASES OF THE NERVOUS SYSTEM (G00 - G99)	68	85	151	266	219	351	60.3	
DISEASES OF THE EYE & ADNEXA (H00 - H59)	107	197	311	541	418	738	76.6	
DISEASES OF EAR & MASTOID PROCESS (H60 - H95)	39	51	102	176	141	227	61.0	
DISEASES OF THE CIRCULATORY SYSTEM (I00 - I99)	238	244	887	1,281	1,125	1,525	35.6	
DISEASES OF THE RESPIRATORY SYSTEM (J00 - J99)	406	634	987	1,552	1,393	2,186	56.9	
DISEASES OF THE DIGESTIVE SYSTEM (K00 - K99)	386	508	1,289	2,128	1,675	2,636	57.4	
DISEASES OF THE SKIN&SUBCUTANEOUS TISSUE SYSTEM (L00 - L99)	64	96	193	281	257	377	46.7	

2005 2004

IN-PATIENTS IN PRIVATE SECTOR HOSPITALS BY NATIONALITY & ICD FOR THE YEARS 2004 - 2005

CONT. TABLE (122)

NATIONALITY GROUPS & YEARS INTERNATIONAL CLASSIFICATION OF DISEASES	NATIONAL		NON-NATIONAL		TOTAL		معدل التغير R.O.V	
	2004	2005	2004	2005	2004	2005		
DISEASES OF THE MUSCULOSKELETAL SYSTEM (M00 - M99)	151	281	484	836	635	1,117	75.9	
DISEASES OF THE GENITOURINARY SYSTEM (N00 - N99)	314	411	1,086	1,446	1,400	1,857	32.6	
PREGNANCIES CHILDBIRTH& THE PUERPERIUM (O00 - O99)	458	621	1,375	2,539	1,833	3,160	72.4	
PERINATAL PERIOD (P00 - P919.6)	8	63	51	631	59	694	1076.3	
CONGENITAL MALFORMATIONS ,DEFORMITIES&CHROMOSOMAL ABNORMALITIES (Q00 - Q99)	55	90	101	195	156	285	82.7	
SYMPTOMS,SIGNS UNCLASSIFIED (R00 - R99)	201	196	664	854	865	1,050	21.4	
INJURY&POISONING AND EXTERNAL CAUSES OF MORBIDITY & MORTALITY (S00 - Y98)	313	236	907	992	1,220	1,228	0.7	
FACTORS INFLUENCING HEALTH STATUS (Z00 - Z99)	488	1,356	1,166	4,143	1,654	5,499	232.5	
SUB-TOTAL	3,669	5,785	10,823	20,090	14,492	25,875	78.5	
IRANI HOSPITAL	1,565	1,554	9,854	11,545	11,419	13,099	14.7	
GRAND TOTAL	5,234	7,339	20,677	31,635	25,911	38,974	50.4	
PERCENTAGE %	20.2	18.8	79.8	81.2	100.0	100.0		النسبة المئوية %

2005

INPATIENTS SERVICES IN PRIVATE SECTOR BY ICD & NATIONALITY FOR THE YEAR OF 2005

TABLE (123)

INTERNATIONAL CLASSIFICATION OF DISEASES	NATIONALITY	ADMISS.	DISCH. INCLUDING DEATH	DEATH	HOSPITAL DAYS		A.L.O. STAY	G.D.R	
					DAYS OF CARE TO PATIENTS DISCHARGED INCLUDING DEATH	TOTAL PATIE. DAYS OF CARE TO PATIENTS IN HOSPITAL (CENSUS)			
INFECTIOUS & PARASITIC DISEASE (A00 - B99)	UAE	186	188	2	329	364	1.8	1.1	
	ARAB	98	107	0	177	205	1.7	0.0	
	ASIAN	325	318	1	700	710	2.2	0.3	
	OTHER	159	153	0	295	307	1.9	0.0	
TOTAL		768	766	3	1,501	1,586	2.0	0.4	
NEOPLASM (C00 - D48)	UAE	139	122	4	518	676	4.2	3.3	
	ARAB	162	154	2	348	428	2.3	1.3	
	ASIAN	265	250	3	636	757	2.5	1.2	
	OTHER	388	375	1	630	693	1.7	0.3	
TOTAL		954	901	10	2,132	2,554	2.4	1.1	
DISEASES OF THE BLOOD & BLOOD FORMING ORGANS (D50 - D89)	UAE	15	13	0	34	46	2.6	0.0	
	ARAB	17	32	0	29	27	0.9	0.0	
	ASIAN	41	37	0	89	98	2.4	0.0	
	OTHER	4	6	0	12	7	2.0	0.0	
TOTAL		77	88	0	164	178	1.9	0.0	
ENDOCRINE,NUTRITIONAL & MOTABOLIC DISCUSSES (E00 - E90)	UAE	344	341	0	625	1,045	1.8	0.0	
	ARAB	196	174	0	164	350	0.9	0.0	
	ASIAN	243	224	0	445	672	2.0	0.0	
	OTHER	275	295	0	225	549	0.8	0.0	
TOTAL		1,058	1,034	0	1,459	2,616	1.4	0.0	

2005

INPATIENTS SERVICES IN PRIVATE SECTOR BY ICD & NATIONALITY FOR THE YEAR OF 2005

CONT.TABLE (123)

INTERNATIONAL CLASSIFICATION OF DISEASES	NATIONALITY	ADMISS.	DISCH. INCLUDING DEATH	DEATH	HOSPITAL DAYS		A.L.O. STAY	G.D.R	
					DAYS OF CARE TO PATIENTS DISCHARGED INCLUDING DEATH	TOTAL PATIE. DAYS OF CARE TO PATIENTS IN HOSPITAL (CENSUS)			
MENTAL & BEHAVIORAL DISORDERS (F00 - F99)	UAE	40	52	0	134	184	2.6	0.0	
	ARAB	9	43	0	26	26	0.6	0.0	
	ASIAN	30	32	0	125	141	3.9	0.0	
	OTHER	30	29	0	135	116	4.7	0.0	
TOTAL		109	156	0	420	467	2.7	0.0	
DISEASES OF THE NERVOUS SYSTEM (G00 - G99)	UAE	120	85	1	1,237	30,768	14.6	1.2	
	ARAB	63	112	1	288	417	2.6	0.9	
	ASIAN	106	100	0	434	624	4.3	0.0	
	OTHER	56	54	1	258	314	4.8	1.9	
TOTAL		345	351	3	2,217	32,123	6.3	0.9	
DISEASES OF THE EYE & ADENXA (H00 - H59)	UAE	164	197	0	156	209	0.8	0.0	
	ARAB	200	223	0	293	417	1.3	0.0	
	ASIAN	181	175	0	205	247	1.2	0.0	
	OTHER	149	143	0	143	177	1.0	0.0	
TOTAL		694	738	0	797	1,050	1.1	0.0	
DISEASES OF EAR & MASTOID PROCESS (H60 - H62)	UAE	48	51	0	55	57	1.1	0.0	
	ARAB	24	30	0	31	32	1.0	0.0	
	ASIAN	82	80	0	106	111	1.3	0.0	
	OTHER	64	66	0	71	71	1.1	0.0	
TOTAL		218	227	0	263	271	1.2	0.0	

2005

INPATIENTS SERVICES IN PRIVATE SECTOR BY ICD & NATIONALITY FOR THE YEAR OF 2005

CONT.TABLE (123)

INTERNATIONAL CLASSIFICATION OF DISEASES	NATIONALITY	ADMISS.	DISCH. INCLUDING DEATH	DEATH	HOSPITAL DAYS		A.L.O. STAY	G.D.R	
					DAYS OF CARE TO PATIENTS DISCHARGED INCLUDING DEATH	TOTAL PATIE. DAYS OF CARE TO PATIENTS IN HOSPITAL (CENSUS)			
DISEASES OF THE CIRCULATORY SYSTEM (I00 - I99)	UAE	304	244	5	1,590	17,981	6.5	2.0	
	ARAB	286	265	2	1,182	1,412	4.5	0.8	
	ASIAN	722	714	5	2,295	3,806	3.2	0.7	
	OTHER	316	302	2	970	1,339	3.2	0.7	
TOTAL		1,628	1,525	14	6,037	24,538	4.0	0.9	
DISEASES OF THE RESPIRATORY SYSTEM (J00 - J99)	UAE	588	634	3	1,618	1,756	2.6	0.5	
	ARAB	356	368	0	603	679	1.6	0.0	
	ASIAN	794	819	2	1,602	1,922	2.0	0.2	
	OTHER	368	365	0	664	786	1.8	0.0	
TOTAL		2,106	2,186	5	4,487	5,143	2.1	0.2	
DISEASES OF THE DIGESTIVE SYSTEM (K00 - K99)	UAE	475	508	0	859	964	1.7	0.0	
	ARAB	471	517	0	664	691	1.3	0.0	
	ASIAN	878	884	1	1,442	1,759	1.6	0.1	
	OTHER	721	727	0	1,081	1,183	1.5	0.0	
TOTAL		2,545	2,636	1	4,046	4,597	1.5	0.0	
DISEASES OF THE SKIN&SUBCUTANEOUS TISSUE SYSTEM (L00 - L99)	UAE	81	96	0	116	159	1.2	0.0	
	ARAB	72	74	0	108	105	1.5	0.0	
	ASIAN	127	124	0	207	206	1.7	0.0	
	OTHER	76	83	0	135	128	1.6	0.0	
TOTAL		356	377	0	566	598	1.5	0.0	

2005

INPATIENTS SERVICES IN PRIVATE SECTOR BY ICD & NATIONALITY FOR THE YEAR OF 2005

CONT.TABLE (123)

INTERNATIONAL CLASSIFICATION OF DISEASES	NATIONALITY	ADMISS.	DISCH. INCLUDING DEATH	DEATH	HOSPITAL DAYS		A.L.O. STAY	G.D.R	
					DAYS OF CARE TO PATIENTS DISCHARGED INCLUDING DEATH	TOTAL PATIE. DAYS OF CARE TO PATIENTS IN HOSPITAL (CENSUS)			
DISEASES OF THE MUSCULOSKELETAL SYSTEM (M00 - M99)	UAE	261	281	0	1,594	2,117	5.7	0.0	
	ARAB	225	296	0	704	811	2.4	0.0	
	ASIAN	232	221	0	513	553	2.3	0.0	
	OTHER	333	319	0	827	1,013	2.6	0.0	
TOTAL		1,051	1,117	0	3,638	4,494	3.3	0.0	
DISEASES OF THE GENITOURINARY SYSTEM (N00 - N99)	UAE	439	411	0	692	881	1.7	0.0	
	ARAB	342	274	0	429	559	1.6	0.0	
	ASIAN	675	680	1	1,184	1,403	1.7	0.1	
	OTHER	490	492	0	643	756	1.3	0.0	
TOTAL		1,946	1,857	1	2,948	3,599	1.6	0.1	
PREGNANCIES CHILDBIRTH & THE PUERPERIUM (O00 - O99)	UAE	626	621	0	1,448	2,295	2.3	0.0	
	ARAB	337	438	0	796	896	1.8	0.0	
	ASIAN	1,145	1,285	0	2,915	4,876	2.3	0.0	
	OTHER	721	816	0	1,824	2,872	2.2	0.0	
TOTAL		2,829	3,160	0	6,983	10,939	2.2	0.0	
PERINATAL PERIOD (P00 - P919.6)	UAE	22	63	1	51	75	0.8	1.6	
	ARAB	17	92	0	48	74	0.5	0.0	
	ASIAN	50	412	0	127	176	0.3	0.0	
	OTHER	32	127	0	78	72	0.6	0.0	
TOTAL		121	694	1	304	397	0.4	0.1	

2005

INPATIENTS SERVICES IN PRIVATE SECTOR BY ICD & NATIONALITY FOR THE YEAR OF 2005

CONT.TABLE (123)

INTERNATIONAL CLASSIFICATION OF DISEASES	NATIONALITY	ADMISS.	DISCH. INCLUDING DEATH	DEATH	HOSPITAL DAYS		A.L.O. STAY	G.D.R	
					DAYS OF CARE TO PATIENTS DISCHARGED INCLUDING DEATH	TOTAL PATIE. DAYS OF CARE TO PATIENTS IN HOSPITAL (CENSUS)			
CONGENITAL MALFORMATIONS ,DEFORMITIES&CHROMOSOMAL ABNORMALITIES (Q00 - Q99)	UAE	61	90	1	109	120	1.2	1.1	
	ARAB	55	97	0	96	97	1.0	0.0	
	ASIAN	35	27	0	51	81	1.9	0.0	
	OTHER	72	71	0	101	107	1.4	0.0	
TOTAL		223	285	1	357	405	1.3	0.4	
SYMPTOMS,SIGNS UNCLASSIFIED (R00 - R99)	UAE	155	196	0	401	497	2.0	0.0	
	ARAB	142	175	0	214	238	1.2	0.0	
	ASIAN	392	432	1	680	761	1.6	0.2	
	OTHER	211	247	1	340	365	1.4	0.4	
TOTAL		900	1,050	2	1,635	1,861	1.6	0.2	
INJURY&POISONING AND EXTERNAL CAUSES OF MORBIDITY & MORTALITY (S00 - Y98)	UAE	271	236	0	856	5,243	3.6	0.0	
	ARAB	201	210	0	435	575	2.1	0.0	
	ASIAN	458	430	1	967	1,680	2.2	0.2	
	OTHER	351	352	0	769	806	2.2	0.0	
TOTAL		1,281	1,228	1	3,027	8,304	2.5	0.1	
FACTORS INFLUENCING HEALTH STATUS (Z00 - Z99)	UAE	831	1,356	0	1,464	1,874	1.1	0.0	
	ARAB	436	1,148	1	742	868	0.6	0.1	
	ASIAN	898	1,765	0	2,244	2,975	1.3	0.0	
	OTHER	823	1,230	0	1,937	2,339	1.6	0.0	
TOTAL		2,988	5,499	1	6,387	8,056	1.2	0.0	

2005

INPATIENTS SERVICES IN PRIVATE SECTOR BY ICD & NATIONALITY FOR THE YEAR OF 2005

CONT.TABLE (123)

INTERNATIONAL CLASSIFICATION OF DISEASES	DETAILS NATIONALITY	ADMISS.	DISCH. INCLUDING DEATH	DEATH	HOSPITAL DAYS		A.L.O. STAY	G.D.R	
					DAYS OF CARE TO PATIENTS DISCHARGED INCLUDING DEATH	TOTAL PATIE. DAYS OF CARE TO PATIENTS IN HOSPITAL (CENSUS)			
TOTAL	UAE	5,170	5,785	17	13,886	67,311	2.4	0.3	
	ARAB	3,709	4,829	6	7,377	8,907	1.5	0.1	
	ASIAN	7,679	9,009	15	16,967	23,558	1.9	0.2	
	OTHER	5,639	6,252	5	11,138	14,000	1.8	0.1	
SUB-TOTAL		22,197	25,875	43	49,368	113,776	1.9	0.2	
IRANI HOSPITAL	UAE	1,571	1,554	13	3,626	3,637	2.3	0.8	
	ARAB	2,499	2,475	3	5,624	5,640	2.3	0.1	
	ASIAN	8,093	7,979	35	18,939	19,539	2.4	0.4	
	OTHER	1,113	1,091	6	2,940	2,981	2.7	0.5	
TOTAL		13,276	13,099	57	31,129	31,797	2.4	0.4	
TOTAL INCLUDING IRANI HOSPITAL	UAE	6,741	7,339	30	17,512	70,948	2.4	0.4	
	ARAB	6,208	7,304	9	13,001	14,547	1.8	0.1	
	ASIAN	15,772	16,988	50	35,906	43,097	2.1	0.3	
	OTHER	6,752	7,343	11	14,078	16,981	1.9	0.1	
GRANDTOTAL		35,473	38,974	100	80,497	145,573	2.1	0.3	

2005

OPERATIONS IN PRIVATE SECTOR BY SPECIALITY , NATIONALITY & TYPE OF OPERATION FOR THE YEAR OF 2005

TABLE (124)

TYPE OF OPERATION		EMERGENCY		SCHEDULED		TOTAL			
		MINOR	MAJOR	MINOR	MAJOR	MINOR	MAJOR	T	%
SPECIALITY & NATIONALITY		عمليات طارئة		عمليات مجدولة		المجموع			
		MINOR	MAJOR	MINOR	MAJOR	MINOR	MAJOR	T	%
CARDIAC SURGERY	UAE	3	-	3	7	6	7	13	0.1
	ARAB	-	1	2	11	2	12	14	0.1
	ASIAN	-	-	6	49	6	49	55	0.3
	OTHER	-	-	11	16	11	16	27	0.1
CARDIOLOGY	UAE	-	-	3	4	3	4	7	0.0
	ARAB	1	1	2	6	3	7	10	0.1
	ASIAN	1	3	20	18	21	21	42	0.2
	OTHER	-	-	3	3	3	3	6	0.0
DENTAL MEDICINE SPECIALITIES	UAE	-	-	17	4	17	4	21	0.1
	ARAB	2	-	25	7	27	7	34	0.2
	ASIAN	2	-	15	4	17	4	21	0.1
	OTHER	-	-	64	4	64	4	68	0.4
DERMATOLOGY	UAE	-	-	6	-	6	-	6	0.0
	ARAB	-	-	-	-	-	-	-	-
	ASIAN	-	-	1	-	1	0	1	0.0
	OTHER	-	-	-	-	-	-	-	-
ENT	UAE	5	4	243	193	248	197	445	2.3
	ARAB	2	-	115	130	117	130	247	1.3
	ASIAN	7	2	160	184	167	186	353	1.9
	OTHER	4	-	124	104	128	104	232	1.2

2005

OPERATIONS IN PRIVATE SECTOR BY SPECIALITY , NATIONALITY & TYPE OF OPERATION FOR THE YEAR OF 2005

CONT. TABLE (124)

TYPE OF OPERATION SPECIALITY & NATIONALITY		EMERGENCY عمليات طارئة		SCHEDULED عمليات مجدولة		TOTAL المجموع			
		MINOR	MAJOR	MINOR	MAJOR	MINOR	MAJOR	T	%
GASTROENT- -EROLOGY	UAE	1	9	119	55	120	64	184	1.0
	ARAB	-	1	97	32	97	33	130	0.7
	ASIAN	1	1	47	40	48	41	89	0.5
	OTHER	3	1	141	43	144	44	188	1.0
GENERAL SURGERY	UAE	20	19	326	174	346	193	539	2.8
	ARAB	22	18	328	190	350	208	558	2.9
	ASIAN	85	82	545	280	630	362	992	5.2
	OTHER	29	27	224	151	253	178	431	2.3
GYNECOLOGY	UAE	12	38	143	167	155	205	360	1.9
	ARAB	11	24	139	137	150	161	311	1.6
	ASIAN	46	83	247	291	293	374	667	3.5
	OTHER	26	35	225	166	251	201	452	2.4
NEUROLOGY & NEURO-PHYSIOLOGY	UAE	-	-	-	-	-	-	-	-
	ARAB	-	-	1	-	1	-	1	0.0
	ASIAN	-	-	-	3	-	3	3	0.0
	OTHER	-	-	-	2	-	2	2	0.0
NEROSURGERY & SPINAL INJURY	UAE	5	6	34	84	39	90	129	0.7
	ARAB	4	4	15	44	19	48	67	0.4
	ASIAN	1	2	18	33	19	35	54	0.3
	OTHER	-	2	18	50	18	52	70	0.4

2005

OPERATIONS IN PRIVATE SECTOR BY SPECIALITY , NATIONALITY & TYPE OF OPERATION FOR THE YEAR OF 2005

CONT. TABLE (124)

SPECIALITY & NATIONALITY		EMERGENCY		SCHEDULED		TOTAL			
		MINOR	MAJOR	MINOR	MAJOR	MINOR	MAJOR	T	%
OBSTETRICS	UAE	1	5	3	3	4	8	12	0.1
	ARAB	4	1	7	8	11	9	20	0.1
	ASIAN	39	13	28	5	67	18	85	0.4
	OTHER	1	1	7	2	8	3	11	0.1
OPHTHALMOLOGY	UAE	5	1	60	232	65	233	298	1.6
	ARAB	1	4	75	206	76	210	286	1.5
	ASIAN	22	4	65	122	87	126	213	1.1
	OTHER	1	1	39	79	40	80	120	0.6
ORTHOPEDIC SURGERY	UAE	18	8	47	103	65	111	176	0.9
	ARAB	11	6	66	115	77	121	198	1.0
	ASIAN	118	88	185	168	303	256	559	3.0
	OTHER	14	17	112	229	126	246	372	2.0
PEADIATRICS SURGERY	UAE	3	2	10	9	13	11	24	0.1
	ARAB	1	-	3	6	4	6	10	0.1
	ASIAN	53	4	6	7	59	11	70	0.4
	OTHER	3	2	4	2	7	4	11	0.1
PLASTIC SURGERY	UAE	2	4	273	516	275	520	795	4.2
	ARAB	6	2	146	421	152	423	575	3.0
	ASIAN	21	2	121	322	142	324	466	2.5
	OTHER	4	2	195	572	199	574	773	4.1

2005

OPERATIONS IN PRIVATE SECTOR BY SPECIALITY , NATIONALITY & TYPE OF OPERATION FOR THE YEAR OF 2005

CONT. TABLE (124)

TYPE OF OPERATION SPECIALITY & NATIONALITY		EMERGENCY عمليات طارئة		SCHEDULED عمليات مجدولة		TOTAL المجموع			
		MINOR	MAJOR	MINOR	MAJOR	MINOR	MAJOR	T	%
UROLOGY	UAE	12	7	97	99	109	106	215	1.1
	ARAB	11	7	91	88	102	95	197	1.0
	ASIAN	19	6	137	125	156	131	287	1.5
	OTHER	11	6	86	79	97	85	182	1.0
OTHERS	UAE	3	3	4	7	7	10	17	0.1
	ARAB	3	4	8	19	11	23	34	0.2
	ASIAN	104	107	19	12	123	119	242	1.3
	OTHER	3	7	4	5	7	12	19	0.1
TOTAL	UAE	90	106	1,388	1,657	1,478	1,763	3,241	17.1
	ARAB	79	73	1,120	1,420	1,199	1,493	2,692	14.2
	ASIAN	519	397	1,620	1,663	2,139	2,060	4,199	22.2
	OTHER	99	101	1,257	1,507	1,356	1,608	2,964	15.6
	TOTAL	787	677	5,385	6,247	6,172	6,924	13,096	69.1
IRANI HOSPITAL	UAE					460	374	834	4.4
	ARAB					535	700	1,235	6.5
	ASIAN					1,195	2,002	3,197	16.9
	OTHER					246	336	582	3.1
GRAND TOTAL	UAE					1,938	2,137	4,075	21.5
	ARAB					1,734	2,193	3,927	20.7
	ASIAN					3,334	4,062	7,396	39.0
	OTHER					1,602	1,944	3,546	18.7
	TOTAL					8,608	10,336	18,944	100

2005
OPERATIONS IN PRIVATE SECTOR BY TYPE & NATIONALITY FOR 2005

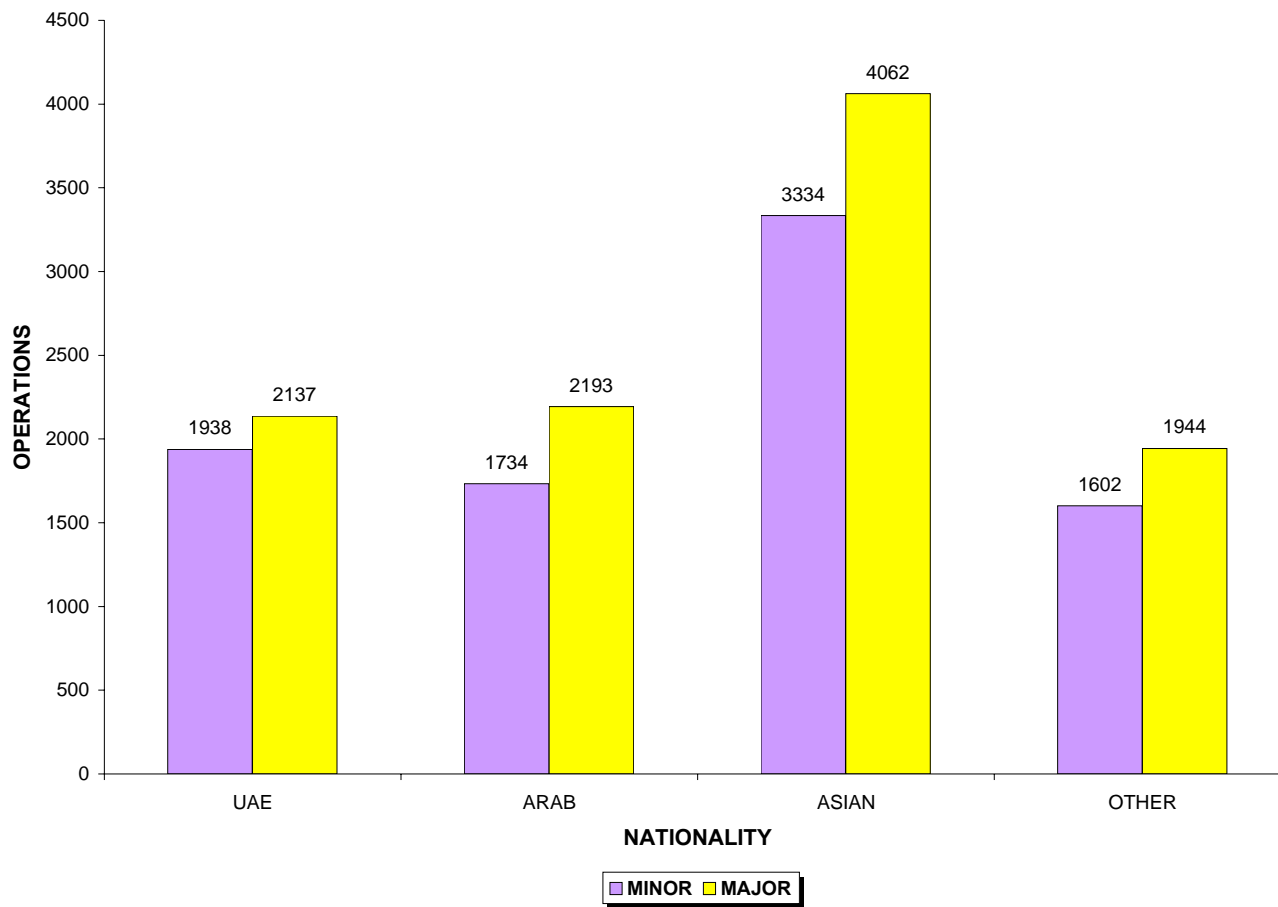

2005

LABORATORY TESTS IN PRIVATE SECTOR BY TYPE OF TEST , NATIONALITY , SEX & AGE GROUPS FOR THE YEAR OF 2005

TABLE (125)

AGE GROUPS & SEX		LESS THAN 1		1 -		5 -		15 -		25 -		45 -		65 & MORE		NOT STATED		TOTAL				
		M	F	M	F	M	F	M	F	M	F	M	F	M	F	M	F	M	F	T		
TESTS & NATIONALITY																						
		BIOCHE- -MISTRY	UAE	1,233	1,232	1,614	1,358	1,644	1,976	4,811	5,954	13,007	15,659	14,144	13,464	8,401	7,048	777	938	45,631	47,629	93,260
ARAB	1,238		905	1,262	1,017	1,606	1,495	4,081	5,826	26,649	20,475	20,529	13,097	5,457	3,089	773	560	61,595	46,464	108,059		
ASIAN	3,625		2,859	3,518	2,856	4,724	3,989	26,000	17,932	108,819	60,118	81,772	34,560	10,468	8,523	3,984	2,129	242,910	132,966	375,876		
OTHER	1,566		1,136	1,809	1,396	2,419	1,877	3,269	4,824	21,916	23,639	19,785	9,729	3,071	2,245	1,408	888	55,243	45,734	100,977		
BLOOD BANK	UAE	103	89	45	77	45	62	135	248	250	762	183	209	141	101	5	19	907	1,567	2,474		
	ARAB	34	33	6	22	5	3	28	84	105	339	101	59	55	18	9	3	343	561	904		
	ASIAN	209	212	115	117	95	75	204	328	1,667	2,313	1,141	429	121	128	23	23	3,575	3,625	7,200		
	OTHER	98	97	34	41	35	22	52	151	461	920	304	187	81	21	4	-	1,069	1,439	2,508		
ENDOCRIN- -OLOGY	UAE	274	212	137	123	170	250	636	1,836	1,911	4,303	1,021	1,316	348	309	348	523	4,845	8,872	13,717		
	ARAB	220	240	80	101	152	167	503	1,350	2,286	3,821	1,411	1,232	277	197	310	299	5,239	7,407	12,646		
	ASIAN	493	456	209	230	300	519	1,017	2,909	4,160	7,971	2,244	2,040	278	245	1,067	1,122	9,768	15,492	25,260		
	OTHER	361	352	102	137	144	180	268	1,002	1,311	5,068	1,258	1,783	190	188	293	652	3,927	9,362	13,289		
GENETICS UNIT	UAE	-	1	4	1	4	1	2	16	8	75	5	25	-	-	1	-	24	119	143		
	ARAB	-	1	1	1	3	4	6	9	36	92	30	27	5	3	2	2	83	139	222		
	ASIAN	-	-	1	-	1	1	1	2	30	31	8	11	-	-	-	-	41	45	86		
	OTHER	1	-	2	2	1	-	2	2	15	73	7	16	1	1	1	6	30	100	130		
HEMATO- -LOGY	UAE	1,016	990	1,667	1,411	1,988	1,990	3,070	4,689	5,460	9,493	4,010	4,588	2,299	1,914	628	796	20,138	25,871	46,009		
	ARAB	1,184	1,180	1,407	1,037	1,814	1,646	2,916	4,693	10,065	12,075	5,620	4,704	1,557	997	523	485	25,086	26,817	51,903		
	ASIAN	4,903	4,187	5,620	4,756	6,562	5,922	15,687	17,034	46,417	38,373	23,437	13,771	2,786	2,407	2,056	1,504	107,468	87,954	195,422		
	OTHER	813	718	1,035	843	1,578	1,472	1,880	3,410	8,599	12,912	6,012	3,949	1,142	768	478	491	21,537	24,563	46,100		

2005

LABORATORY TESTS IN PRIVATE SECTOR BY TYPE OF TEST , NATIONALITY , SEX & AGE GROUPS FOR THE YEAR OF 2005

CONT. TABLE (125)

AGE GROUPS & SEX		LESS THAN 1		1 -		5 -		15 -		25 -		45 -		65 & MORE		NOT STATED		TOTAL				
		M	F	M	F	M	F	M	F	M	F	M	F	M	F	M	F	M	F	T		
TESTS & NATIONALITY																						
HISTOPA- THOLOGY & CYTOLOGY	UAE	6	18	15	27	35	66	129	434	323	1,924	228	675	54	70	45	51	835	3,265	4,100		
	ARAB	9	10	11	19	28	54	143	762	606	2,771	264	1,151	90	53	40	68	1,191	4,888	6,079		
	ASIAN	22	21	26	31	75	87	351	759	1,205	5,698	647	2,364	92	74	148	147	2,566	9,181	11,747		
	OTHER	4	1	11	9	53	50	210	374	637	4,595	576	1,289	65	62	67	486	1,623	6,866	8,489		
IMMUN- OLOGY	UAE	165	200	169	161	130	153	467	729	890	1,233	831	805	190	162	90	102	2,932	3,545	6,477		
	ARAB	127	136	103	54	116	108	438	744	1,046	1,460	842	887	226	131	66	67	2,964	3,587	6,551		
	ASIAN	520	517	413	404	385	488	955	1,123	3,399	3,697	2,908	2,781	528	385	76	540	9,184	9,935	19,119		
	OTHER	250	205	383	275	550	435	447	714	2,481	3,795	1,203	556	193	118	110	127	5,617	6,225	11,842		
MICRO- BIOLOGY & SEROLOGY	UAE	1,610	1,428	2,927	2,696	2,222	2,083	1,753	2,994	3,584	7,973	2,450	2,482	1,147	770	442	592	16,135	21,018	37,153		
	ARAB	865	849	1,948	1,641	1,563	1,546	1,595	3,186	6,798	9,901	3,184	2,302	640	479	380	417	16,973	20,321	37,294		
	ASIAN	2,429	2,212	3,865	3,669	3,693	3,930	7,762	9,151	21,297	23,811	9,680	6,973	1,195	1,008	2,071	1,411	51,992	52,165	104,157		
	OTHER	916	818	2,132	1,943	2,127	1,936	1,825	4,746	11,611	20,030	5,550	3,439	600	374	707	1,076	25,468	34,362	59,830		
MYCO- BACTERIA AND LEGIO- NELLA	UAE	125	168	48	63	54	66	99	198	122	487	71	97	58	56	30	36	607	1,171	1,778		
	ARAB	152	133	62	73	69	69	120	114	349	154	110	70	51	65	51	53	964	731	1,695		
	ASIAN	964	225	73	80	70	39	169	111	935	261	269	89	84	93		106	2,564	1,004	3,568		
	OTHER	163	157	59	64	62	52	55	60	66	82	62	53	42	72	49	58	558	598	1,156		
MYCOLOGY	UAE	113	122	55	37	51	49	50	236	54	650	62	86	52	49	37	43	474	1,272	1,746		
	ARAB	151	203	48	66	58	76	56	81	49	132	61	56	70	73	63	48	556	735	1,291		
	ASIAN	154	171	46	37	52	51	28	66	143	272	75	80	41	43	45	35	584	755	1,339		
	OTHER	131	152	56	57	57	50	65	69	88	126	65	76	61	56	45	37	568	623	1,191		

2005

LABORATORY TESTS IN PRIVATE SECTOR BY TYPE OF TEST , NATIONALITY , SEX & AGE GROUPS FOR THE YEAR OF 2005

CONT. TABLE (125)

AGE GROUPS & SEX		LESS THAN 1		1 -		5 -		15 -		25 -		45 -		65 & MORE		NOT STATED		TOTAL				
		M	F	M	F	M	F	M	F	M	F	M	F	M	F	M	F	M	F	T		
TESTS & NATIONALITY																						
PARA-SITOLOGY	UAE	291	274	414	422	488	578	943	1,384	1,528	2,135	872	983	390	375	237	287	5,163	6,438	11,601		
	ARAB	353	316	437	393	538	573	992	1,504	3,554	3,605	1,612	1,327	374	374	203	171	8,063	8,263	16,326		
	ASIAN	1,116	952	1,457	1,472	1,446	1,430	3,783	3,401	12,833	9,384	4,698	2,415	611	496	787	469	26,731	20,019	46,750		
	OTHER	352	337	673	621	593	543	451	1,062	2,624	4,210	1,679	1,012	263	204	129	135	6,764	8,124	14,888		
VIROLOGY	UAE	149	169	54	50	44	60	84	109	130	154	73	71	61	42	62	50	657	705	1,362		
	ARAB	147	140	50	66	56	67	74	80	243	240	145	80	58	64	55	50	828	787	1,615		
	ASIAN	182	152	69	76	72	55	65	88	448	440	226	125	65	53	57	46	1,184	1,035	2,219		
	OTHER	147	172	53	54	48	58	109	169	303	551	165	91	78	60	143	96	1,046	1,251	2,297		
OTHERS	UAE	169	126	369	294	383	301	1,088	1,682	1,516	2,653	981	1,308	779	625	84	35	5,369	7,024	12,393		
	ARAB	294	277	330	179	444	359	1,807	3,269	6,771	8,431	2,940	2,693	725	557	62	21	13,373	15,786	29,159		
	ASIAN	1,218	1,006	770	568	1,247	774	9,473	11,839	34,123	35,911	12,407	6,213	1,286	1,192	1,896	301	62,420	57,804	120,224		
	OTHER	113	100	167	96	150	123	685	2,314	3,167	5,886	1,749	1,232	364	286	175	109	6,570	10,146	16,716		
TOTAL	UAE	5,254	5,029	7,518	6,720	7,258	7,635	13,267	20,509	28,783	47,501	24,931	26,109	13,920	11,521	2,786	3,472	103,717	128,496	232,213		
	ARAB	4,774	4,423	5,745	4,669	6,452	6,167	12,759	21,702	58,557	63,496	36,849	27,685	9,585	6,100	2,537	2,244	137,258	136,486	273,744		
	ASIAN	15,835	12,970	16,182	14,296	18,722	17,360	65,495	64,743	235,476	188,280	139,512	71,851	17,555	14,647	12,311	7,833	521,088	391,980	913,068		
	OTHER	4,915	4,245	6,516	5,538	7,817	6,798	9,318	18,897	53,279	81,887	38,415	23,412	6,151	4,455	3,609	4,161	130,020	149,393	279,413		
	TOTAL	30,778	26,667	35,961	31,223	40,249	37,960	100,839	125,851	376,095	381,164	239,707	149,057	47,211	36,723	21,243	17,710	892,083	806,355	1,698,438		

2005

RADIOLOGY EXAMINATIONS IN PRIVATE HEALTH SECTOR BY TYPE , NATIONALITY , SEX & AGE GROUPS FOR THE YEAR OF 2005

TABLE (126)

AGE GROUPS & SEX		LESS THAN 1		1 -		5 -		15 -		25 -		45 -		65 & MORE		NOT STATED		TOTAL			
		M	F	M	F	M	F	M	F	M	F	M	F	M	F	M	F	M	F	T	
TYPE OF EXAM. & NATIONALITY																					
ANGIOGRAPHY	UAE	-	-	2	-	-	-	1	1	4	1	6	6	3	-	-	-	16	8	24	
	ARAB	-	-	-	-	-	-	-	-	3	-	1	2	-	-	-	-	4	2	6	
	ASIAN	-	-	1	1	3	1	5	1	7	1	10	3	-	1	-	-	26	8	34	
	OTHER	-	-	2	-	1	-	-	3	5	6	12	6	2	2	-	-	22	17	39	
DOPPLER ULTRASOUND	UAE	5	3	3	4	6	7	10	46	73	51	99	31	31	6	-	-	227	148	375	
	ARAB	15	6	8	4	11	6	15	24	134	52	102	25	30	2	-	-	315	119	434	
	ASIAN	6	7	11	4	12	4	14	37	94	135	74	36	19	2	-	-	230	225	455	
	OTHER	3	2	7	5	14	5	14	14	53	23	61	40	23	2	-	1	175	92	267	
FLUOROSCOPY	UAE	-	19	1	3	6	19	9	39	27	148	9	15	21	4	8	2	81	249	330	
	ARAB	1	10	-	2	2	24	4	35	42	100	15	19	21	4	5	-	90	194	284	
	ASIAN	-	12	3	2	2	23	10	33	123	161	34	13	15	-	16	6	203	250	453	
	OTHER	2	10	-	-	2	16	-	7	27	82	16	19	18	2	2	1	67	137	204	
GENERAL X-RAY	UAE	250	221	1,041	772	1,531	1,069	2,259	1,707	4,202	3,916	2,146	2,653	1,055	838	885	686	13,369	11,862	25,231	
	ARAB	162	115	686	526	1,038	845	1,826	1,354	8,129	4,582	3,028	2,577	713	532	455	231	16,037	10,762	26,799	
	ASIAN	570	425	2,119	1,599	3,360	2,230	12,107	5,932	48,750	20,352	15,218	6,817	1,812	1,384	5,608	1,890	89,544	40,629	130,173	
	OTHER	127	92	605	469	1,374	1,074	1,975	2,455	7,900	6,798	10,371	3,076	611	610	1,693	1,071	24,656	15,645	40,301	
INTRAVENOUS UROGRAM	UAE	-	2	-	-	2	3	15	4	21	11	13	4	4	2	-	1	55	27	82	
	ARAB	-	3	-	1	-	2	12	4	25	16	13	6	2	1	-	-	52	33	85	
	ASIAN	1	8	1	1	-	1	17	1	60	22	23	14	2	-	-	-	104	47	151	
	OTHER	-	1	-	-	1	-	17	6	26	12	19	9	-	-	-	-	63	28	91	
MAMMO- GRAPHY	UAE	-	-	-	-	-	-	1	38	6	217	3	210	1	16	6	6	17	487	504	
	ARAB	-	-	-	-	-	-	1	27	5	301	2	283	1	15	1	4	10	630	640	
	ASIAN	1	-	-	-	-	2	3	36	33	530	21	449	1	15	7	19	66	1,051	1,117	
	OTHER	-	-	1	1	2	1	4	32	15	1,080	12	1,497	-	46	3	5	37	2,662	2,699	
MRI	UAE	4	1	12	8	59	38	194	112	488	464	326	382	121	78	34	31	1,238	1,114	2,352	
	ARAB	6	1	9	6	26	21	140	111	488	450	348	378	103	71	20	10	1,140	1,048	2,188	
	ASIAN	5	4	16	14	57	56	213	157	1,045	700	658	373	106	66	84	46	2,184	1,416	3,600	
	OTHER	-	5	4	5	44	37	179	181	736	673	638	487	78	85	11	9	1,690	1,482	3,172	

2005

RADIOLOGY EXAMINATIONS IN PRIVATE HEALTH SECTOR BY TYPE , NATIONALITY , SEX & AGE GROUPS FOR THE YEAR OF 2005

CONT. TABLE (126)

AGE GROUPS & SEX		LESS THAN 1		1 -		5 -		15 -		25 -		45 -		65 & MORE		NOT STATED		TOTAL				
		M	F	M	F	M	F	M	F	M	F	M	F	M	F	M	F	M	F	T		
TYPE OF EXAM. & NATIONALITY		M	F	M	F	M	F	M	F	M	F	M	F	M	F	M	F	M	F	T		
NEUCLEAR MEDICINE	UAE	-	-	-	-	-	-	-	-	-	1	1	6	-	-	-	-	1	7	8		
	ARAB	-	-	-	-	-	-	-	-	-	-	-	-	-	-	-	-	0	0	0		
	ASIAN	-	-	-	-	-	-	1	-	1	4	3	3	-	-	-	-	5	7	12		
	OTHER	-	-	-	-	-	-	-	-	3	2	1	1	1	1	-	-	5	4	9		
OBSTETRIC ULTRASOUND	UAE	-	-	-	-	-	1	-	1,871	5	3,662	5	43	-	2	-	3	10	5,582	5,592		
	ARAB	-	-	-	-	-	-	-	165	4	371	1	34	-	0	-	2	5	572	577		
	ASIAN	0	0	12	9	8	166	6	1,172	37	2,865	22	90	-	3	-	-	85	4,305	4,390		
	OTHER	0	0	0	1	4	3	11	152	48	413	24	16	2	3	-	-	89	588	677		
ULTRASOUND GENERAL	UAE	45	21	60	63	148	181	398	1,874	1,079	4,387	671	1,231	309	175	117	185	2,827	8,117	10,944		
	ARAB	31	37	60	60	111	125	330	1,106	1,826	3,395	986	1,068	227	136	88	121	3,659	6,048	9,707		
	ASIAN	112	77	170	146	333	504	1,504	3,197	6,596	11,135	2,435	1,772	269	190	455	553	11,874	17,574	29,448		
	OTHER	21	28	73	57	175	191	455	1,275	1,617	5,095	1,072	1,540	163	147	191	277	3,767	8,610	12,377		
CT SCAN	UAE	6	8	20	13	37	19	104	65	263	222	190	206	138	76	10	4	768	613	1,381		
	ARAB	4	2	17	11	22	22	68	53	295	207	198	149	71	46	7	3	682	493	1,175		
	ASIAN	13	13	35	27	89	37	137	78	800	381	436	213	91	64	43	17	1,644	830	2,474		
	OTHER	2	3	23	7	35	11	73	81	360	329	369	237	75	51	7	10	944	729	1,673		
DENTAL X RAY	UAE	-	-	-	-	-	1	5	8	10	12	4	4	2	-	6	3	27	28	55		
	ARAB	-	-	2	-	4	-	6	4	18	14	8	1	-	-	-	1	38	20	58		
	ASIAN	-	-	-	-	2	2	31	15	55	32	11	4	-	-	-	-	99	53	152		
	OTHER	-	-	-	-	4	5	8	20	45	56	42	14	-	4	-	1	99	100	199		
TOTAL	UAE	310	275	1,139	863	1,789	1,338	2,996	5,765	6,178	13,092	3,473	4,791	1,685	1,197	1,066	921	18,636	28,242	46,878		
	ARAB	219	174	782	610	1,214	1,045	2,402	2,883	10,969	9,488	4,702	4,542	1,168	807	576	372	22,032	19,921	41,953		
	ASIAN	708	546	2,368	1,803	3,866	3,026	14,048	10,659	57,601	36,318	18,945	9,787	2,315	1,725	6,213	2,531	106,064	66,395	172,459		
	OTHER	155	141	715	545	1,656	1,343	2,736	4,226	10,835	14,569	12,637	6,942	973	953	1,907	1,375	31,614	30,094	61,708		
	TOTAL	1,392	1,136	5,004	3,821	8,525	6,752	22,182	23,533	85,583	73,467	39,757	26,062	6,141	4,682	9,762	5,199	178,346	144,652	322,998		

2005

IMMUNIZATIONS IN PRIVATE SECTOR BY TYPE , NATIONALITY, SEX & AGE GROUPS FOR THE YEAR OF 2005

TABLE (127)

AGE GROUPS & NATIONALITY & TYPE OF IMMUNIZATION		0 -			1YEAR			2 - 5			TOTAL			المجموع			
		M	F	T	M	F	T	M	F	T	M	F	T				
BCG	UAE	233	213	446	2	3	5	10	2	12	245	218	463				
	ARAB	98	90	188	4	3	7	5	4	9	107	97	204				
	ASIAN	289	266	555	3	4	7	43	5	48	335	275	610				
	OTHER	261	275	536	19	9	28	55	37	92	335	321	656				
D.P.T	FIRST DOSE	UAE	188	189	377	19	13	32	11	8	19	218	210	428			
		ARAB	188	196	384	15	8	23	11	5	16	214	209	423			
		ASIAN	669	652	1,321	16	13	29	19	25	44	704	690	1,394			
		OTHER	234	196	430	20	19	39	15	23	38	269	238	507			
	SECOND DOSE	UAE	202	202	404	6	7	13	4	1	5	212	210	422			
		ARAB	175	180	355	8	5	13	5	1	6	188	186	374			
		ASIAN	689	619	1,308	13	12	25	11	10	21	713	641	1,354			
		OTHER	241	210	451	8	11	19	5	5	10	254	226	480			
	THIRD DOSE	UAE	190	168	358	10	11	21	7	4	11	207	183	390			
		ARAB	139	146	285	7	13	20	3	1	4	149	160	309			
		ASIAN	608	606	1,214	42	51	93	14	7	21	664	664	1,328			
		OTHER	230	180	410	15	3	18	6	4	10	251	187	438			
	BOOSTER	UAE	8	7	15	154	127	281	104	109	213	266	243	509			
		ARAB	8	4	12	139	118	257	68	70	138	215	192	407			
		ASIAN	40	35	75	365	336	701	583	531	1,114	988	902	1,890			
		OTHER	9	11	20	141	139	280	149	139	288	299	289	588			

الثلاثى

2005

IMMUNIZATIONS IN PRIVATE SECTOR BY TYPE , NATIONALITY, SEX & AGE GROUPS FOR THE YEAR OF 2005

CONT. TABLE (127)

AGE GROUPS & NATIONALITY & TYPE OF IMMUNIZATION		SEX	0 -			1YEAR			2 - 5			TOTAL			المجموع		
			M	F	T	M	F	T	M	F	T	M	F	T	M	F	T
POLIO	FIRST DOSE	UAE	182	176	358	5	6	11	7	5	12	194	187	381			
		ARAB	210	211	421	10	8	18	5	1	6	225	220	445			
		ASIAN	665	634	1,299	27	18	45	8	7	15	700	659	1,359			
		OTHER	224	192	416	12	11	23	10	14	24	246	217	463			
	SECOND DOSE	UAE	185	193	378	8	5	13	-	1	1	193	199	392			
		ARAB	161	160	321	2	1	3	1	-	1	164	161	325			
		ASIAN	678	609	1,287	13	11	24	9	4	13	700	624	1,324			
		OTHER	239	208	447	7	3	10	3	2	5	249	213	462			
	THIRD DOSE	UAE	185	178	363	9	8	17	1	4	5	195	190	385			
		ARAB	136	150	286	11	17	28	3	1	4	150	168	318			
		ASIAN	576	582	1,158	54	57	111	12	5	17	642	644	1,286			
		OTHER	224	180	404	17	2	19	4	4	8	245	186	431			
	BOOSTER	UAE	7	5	12	160	138	298	139	129	268	306	272	578			
		ARAB	8	7	15	135	114	249	102	112	214	245	233	478			
		ASIAN	64	51	115	365	356	721	598	515	1,113	1,027	922	1,949			
		OTHER	5	7	12	143	138	281	154	138	292	302	283	585			

شلل الأطفال

2005

IMMUNIZATIONS IN PRIVATE SECTOR BY TYPE , NATIONALITY, SEX & AGE GROUPS FOR THE YEAR OF 2005

CONT. TABLE (127)

AGE GROUPS & NATIONALITY & TYPE OF IMMUNIZATION		SEX		0 -			1YEAR			2 - 5			TOTAL			المجموع		
		M	F	T	M	F	T	M	F	T	M	F	T	M	F	T		
HEPATITIS B	FIRST DOSE	UAE	277	260	537	7	5	12	5	6	11	289	271	560				التهاب الكبد البنائي
		ARAB	138	140	278	6	-	6	1	2	3	145	142	287				
		ASIAN	775	717	1,492	82	77	159	45	17	62	902	811	1,713				
		OTHER	300	308	608	7	8	15	12	5	17	319	321	640				
	SECOND DOSE	UAE	200	189	389	8	4	12	1	2	3	209	195	404				
		ARAB	189	183	372	4	2	6	-	-	-	193	185	378				
		ASIAN	720	589	1,309	84	68	152	21	11	32	825	668	1,493				
		OTHER	219	188	407	12	6	18	8	14	22	239	208	447				
	THIRD DOSE	UAE	162	171	333	6	7	13	5	4	9	173	182	355				
		ARAB	140	147	287	5	8	13	9	5	14	154	160	314				
		ASIAN	605	623	1,228	69	71	140	92	99	191	766	793	1,559				
		OTHER	198	151	349	38	31	69	34	39	73	270	221	491				
HEPATITIS - A VACCINE		UAE	-	1	1	36	30	66	20	15	35	56	46	102				
		ARAB	-	1	1	8	9	17	14	3	17	22	13	35				
		ASIAN	1	-	1	8	6	14	6	9	15	15	15	30				
		OTHER	-	1	1	4	3	7	7	8	15	11	12	23				
INFLUENZA VACCINE		UAE	8	8	16	37	28	65	47	63	110	92	99	191				
		ARAB	-	-	-	13	16	29	52	48	100	65	64	129				
		ASIAN	-	-	-	8	5	13	15	6	21	23	11	34				
		OTHER	-	1	1	4	3	7	1	-	1	5	4	9				
PNEUMOCOCCAL CONJUGATED VACCINE		UAE	1	6	7	5	4	9	1	-	1	7	10	17				
		ARAB	1	5	6	6	7	13	6	1	7	13	13	26				
		ASIAN	-	-	-	-	-	-	-	-	-	-	-	-				
		OTHER	-	-	-	-	-	-	-	-	-	-	-	-				

2005

IMMUNIZATIONS IN PRIVATE SECTOR BY TYPE , NATIONALITY, SEX & AGE GROUPS FOR THE YEAR OF 2005

CONT. TABLE (127)

AGE GROUPS & NATIONALITY & TYPE OF IMMUNIZATION		0 -			1YEAR			2 - 5			TOTAL			المجموع		
		M	F	T	M	F	T	M	F	T	M	F	T			
PNEUMOCOCCAL POLYSACCHARIDE VACCINE	UAE	-	-	-	-	-	-	2	1	3	2	1	3			
	ARAB	-	-	-	-	-	-	-	-	-	-	-	-			
	ASIAN	-	-	-	-	-	-	-	-	-	-	-	-			
	OTHER	-	-	-	-	-	-	-	-	-	-	-	-			
TYPHOID VACCINE	UAE	-	-	-	-	-	-	20	17	37	20	17	37			
	ARAB	-	-	-	1	1	2	17	13	30	18	14	32			
	ASIAN	-	-	-	2	3	5	15	11	26	17	14	31			
	OTHER	-	2	2		3	3	11	11	22	11	16	27			
VARICELLA VACCINE	UAE	-	2	2	33	29	62	9	8	17	42	39	81			
	ARAB	1	1	2	20	11	31	6	-	6	27	12	39			
	ASIAN	-	3	3	9	8	17	10	3	13	19	14	33			
	OTHER	-	3	3	2	-	2	-	-	-	2	3	5			
MEASLES	UAE	14	23	37	9	5	14	3	-	3	26	28	54			
	ARAB	12	13	25	4	3	7	4	-	4	20	16	36			
	ASIAN	43	64	107	24	16	40	10	5	15	77	85	162			
	OTHER	1	7	8	12	7	19	4	1	5	17	15	32			
MMR	UAE	31	25	56	198	180	378	49	56	105	278	261	539			
	ARAB	38	34	72	157	147	304	38	48	86	233	229	462			
	ASIAN	26	66	92	758	680	1,438	461	422	883	1,245	1,168	2,413			
	OTHER	46	38	84	204	165	369	133	124	257	383	327	710			
TOTAL	UAE	2,073	2,016	4,089	712	610	1,322	445	435	880	3,230	3,061	6,291			
	ARAB	1,642	1,668	3,310	555	491	1,046	350	315	665	2,547	2,474	5,021			
	ASIAN	6,448	6,116	12,564	1,942	1,792	3,734	1,972	1,692	3,664	10,362	9,600	19,962			
	OTHER	2,431	2,158	4,589	665	561	1,226	611	568	1,179	3,707	3,287	6,994			
	TOTAL	12,594	11,958	24,552	3,874	3,454	7,328	3,378	3,010	6,388	19,846	18,422	38,268			